

ARCHITECT:
REED & CO. ARCHITECTURE
 46 CUMBERLAND AVE
 PORTLAND, ME 04101
 207 871 5578

INTERIOR DESIGNER:
COLE DESIGN
 PO BOX 381
 KITTERY, ME 03904
 207 653 0083

STRUCTURAL ENGINEER:
SHELLEY ENGINEERING
 PO BOX 1030
 GRAY, ME 04039
 207 657 8031

MECHANICAL ENGINEER:
HOLBROOK ENGINEERING
 52 HEATH RD
 SACO, ME 04072
 207 283 9127

ELECTRICAL ENGINEER:
BARTLETT DESIGN
 942 WASHINGTON STREET
 BATH, MAINE 04530
 207 443 5447

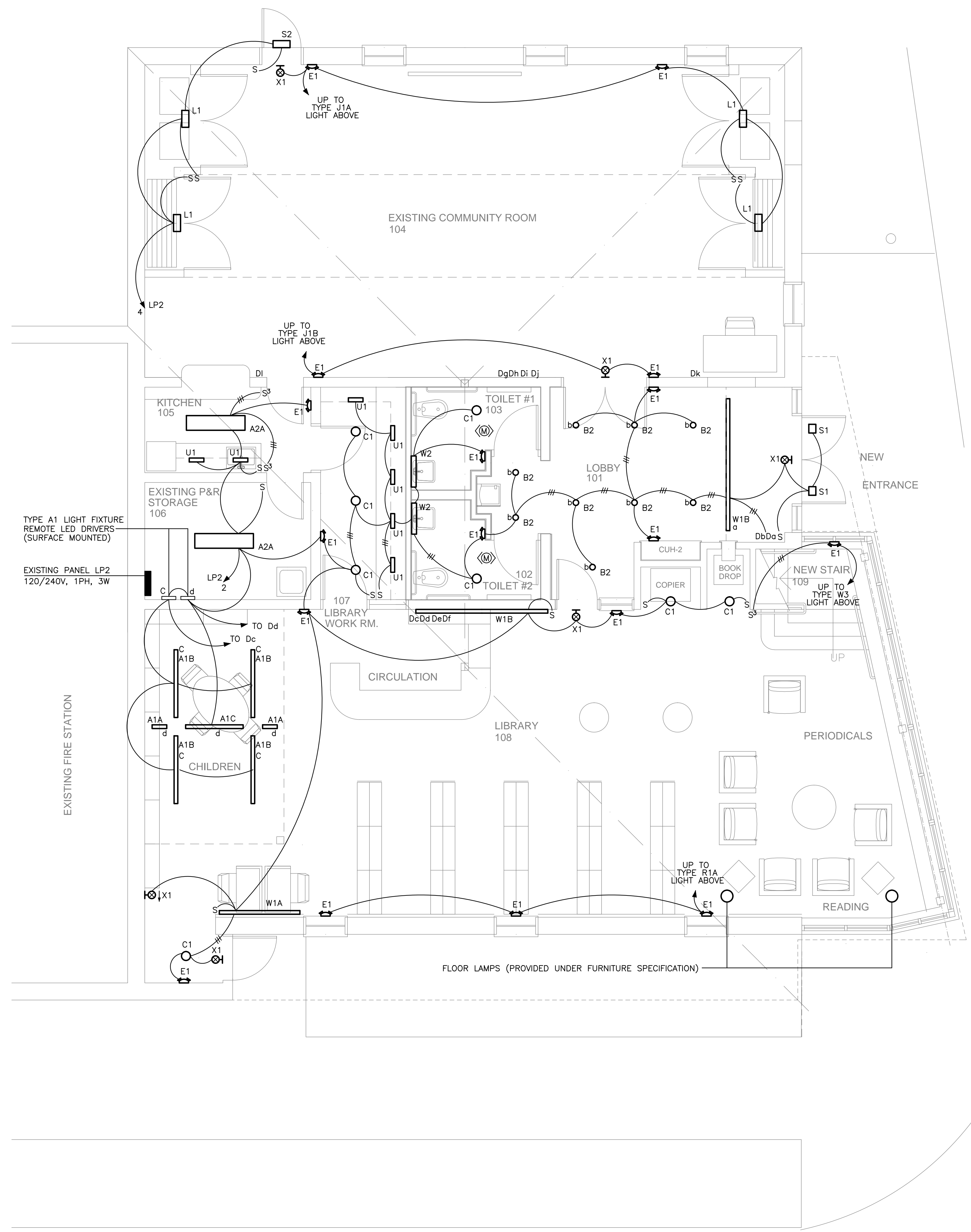

TYPE A1 LIGHT FIXTURE
 REMOTE LED DRIVERS
 (SURFACE MOUNTED)

EXISTING PANEL LP2
 120/240V, 1PH, 3W

EXISTING FIRE STATION

FLOOR LAMPS (PROVIDED UNDER FURNITURE SPECIFICATION)

STERLING STREET

ISLAND AVENUE

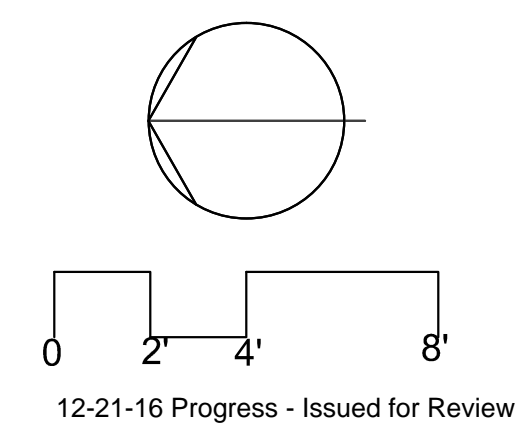

PROPOSED IMPROVEMENTS

PEAKS ISLAND COMMUNITY CENTER & LIBRARY

Title:
FIRST FLOOR LIGHTING

Sheet No.
E2.1

Scale: 1/4" = 1'-0"

Date: 12/12/16

Revised:

12-21-16 Progress - Issued for Review