

ARCHITECT:  
**REED & CO. ARCHITECTURE**  
 46 CUMBERLAND AVE  
 PORTLAND, ME 04101  
 207 871 5878

INTERIOR DESIGNER:  
**COLE DESIGN**  
 PO BOX 361  
 KITTERY, ME 03904  
 207 653 0083

STRUCTURAL ENGINEER:  
**SHELLEY ENGINEERING**  
 PO BOX 1030  
 GRAY, ME 04039  
 207 657 8031

MECHANICAL ENGINEER:  
**HOLBROOK ENGINEERING**  
 52 HEATH RD  
 SACO, ME 04072  
 207 283 9127

ELECTRICAL ENGINEER:  
**BARTLETT DESIGN**  
 942 WASHINGTON STREET

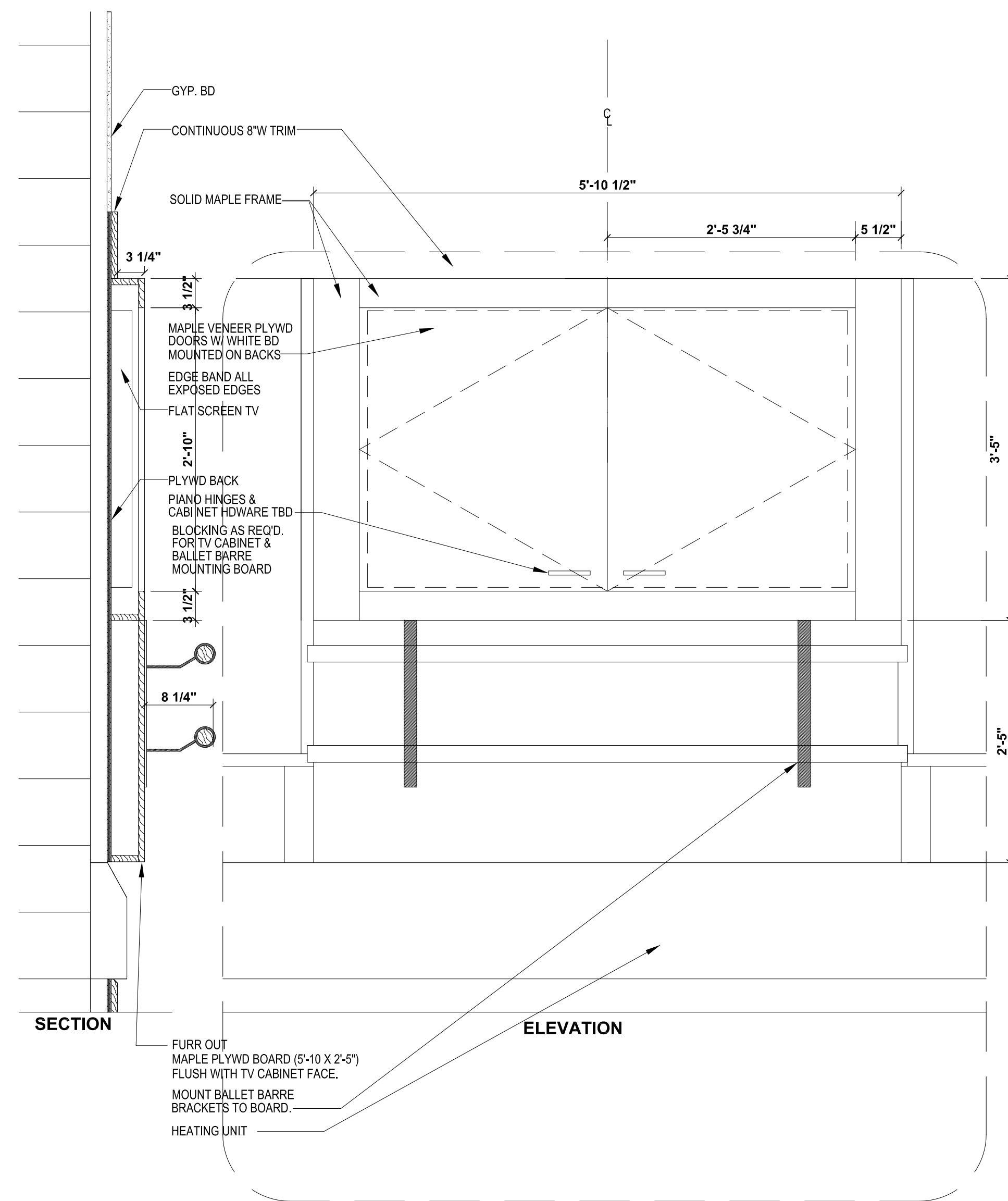

**DETAIL 1 - MAPLE WOOD CABINET FOR 65" FLAT SCREEN  
 & WOOD BOARD TO MOUNT BALLET BARRE**  
 1" = 1'-0"  
 COMMUNITY RM 104

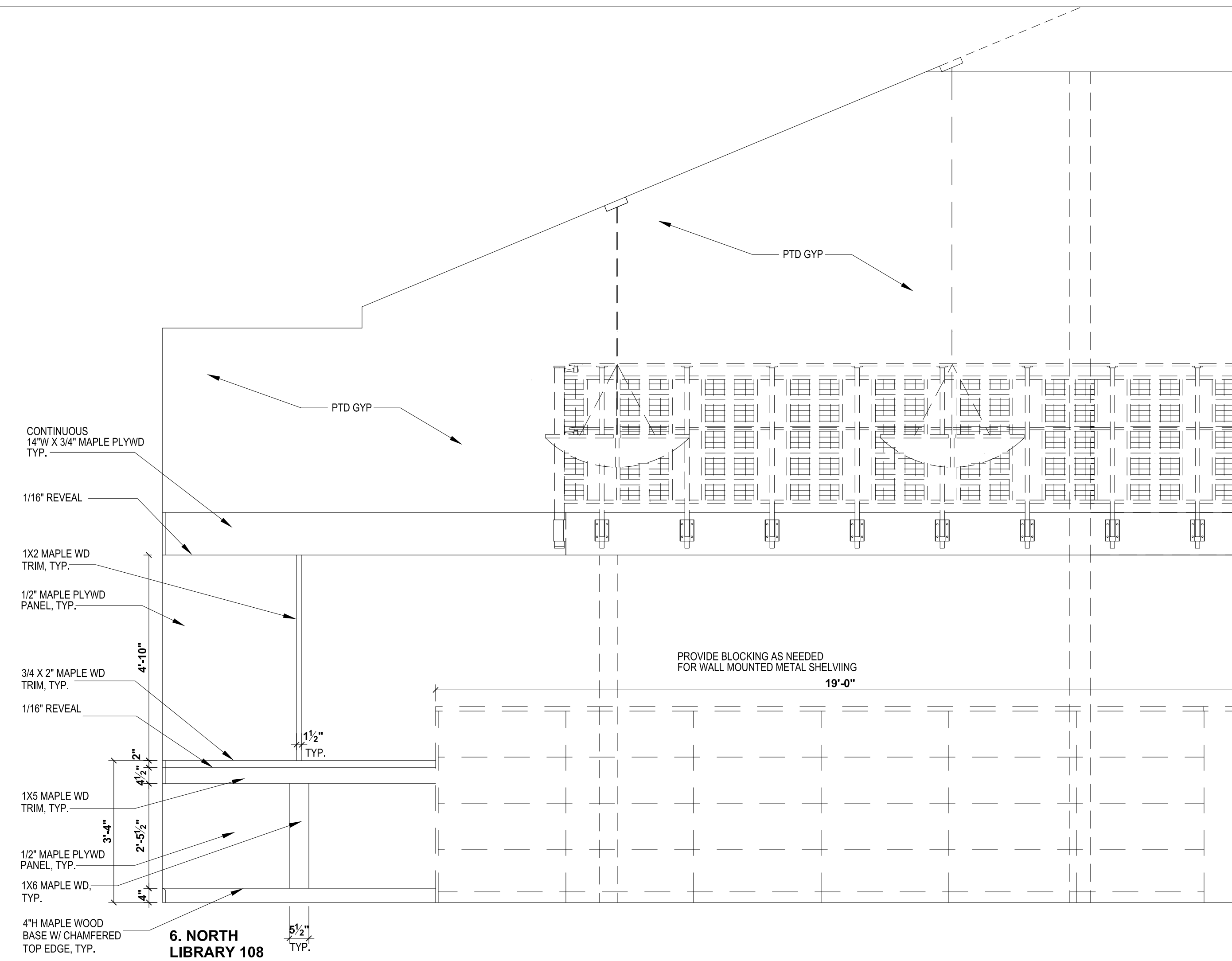

**6. NORTH  
 LIBRARY 108**

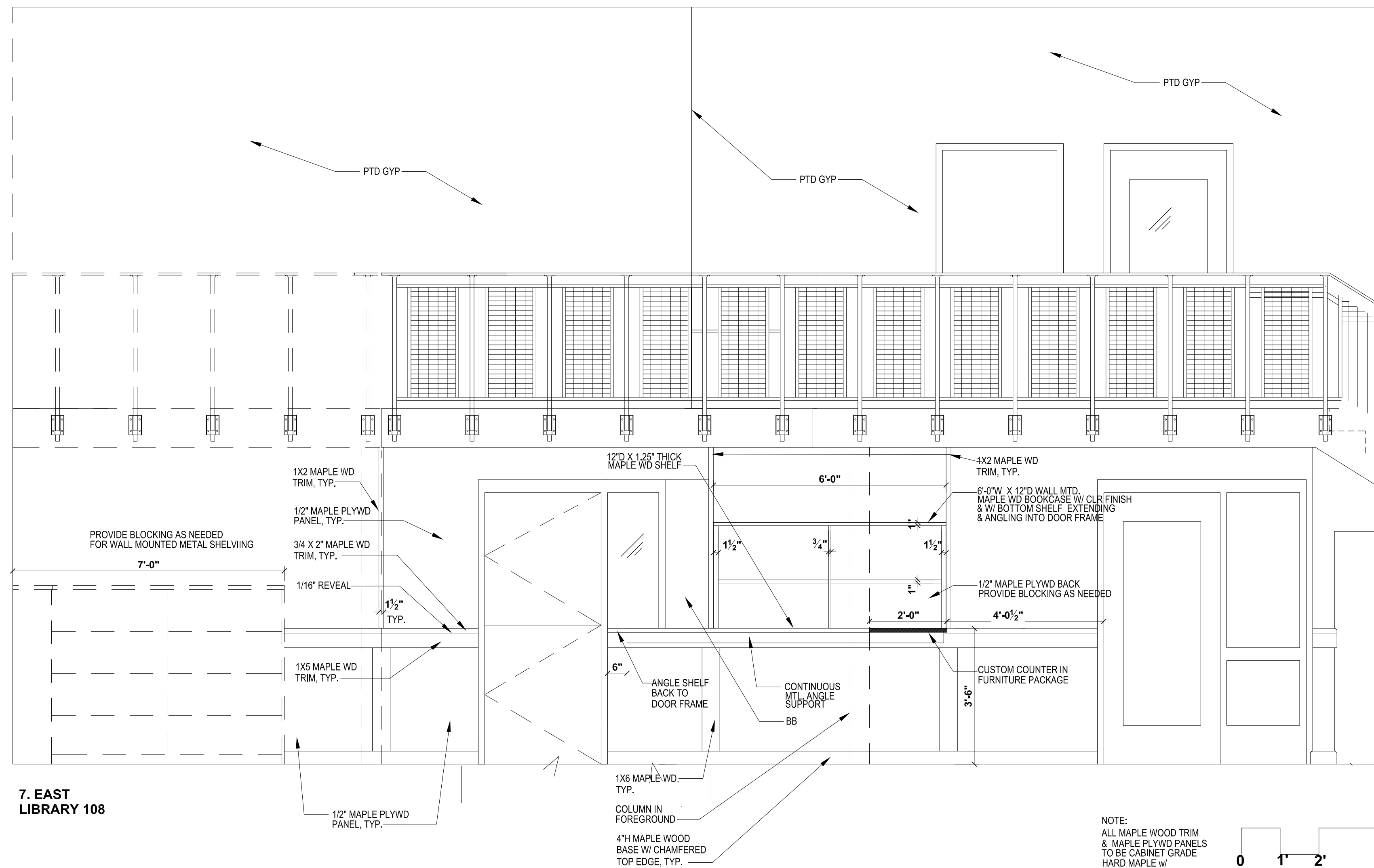

**7. EAST  
 LIBRARY 108**

NOTE:  
 ALL MAPLE WOOD TRIM  
 & MAPLE PLYWOOD PANELS  
 TO BE CABINET GRADE  
 HARD MAPLE w/  
 TRANSPARENT FINISH.

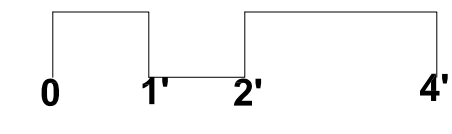

12-21-16 ISSUED FOR REVIEW

**PROPOSED  
 IMPROVEMENTS**

PEAKS ISLAN  
 COMMUNITY  
 CENTER  
 & LIBRARY

Title:  
**INTERIOR ELEVATIONS**

Sheet No.

**A6.4**

Scale: 1/2" = 1'-0"

Date:

Revised: