



ARCHITECT:
REED & CO. ARCHITECTURE
 46 CUMBERLAND AVE
 PORTLAND, ME 04101
 207 871 5878

INTERIOR DESIGNER:
COLE DESIGN
 PO BOX 361
 KITTEERY, ME 03904
 207 653 0083

STRUCTURAL ENGINEER:
SHELLEY ENGINEERING
 PO BOX 1030
 GRAY, ME 04039
 207 657 8031

MECHANICAL ENGINEER:
HOLBROOK ENGINEERING
 52 HEATH RD
 SACO, ME 04072
 207 283 9127

ELECTRICAL ENGINEER:
BARTLETT DESIGN
 942 WASHINGTON STREET

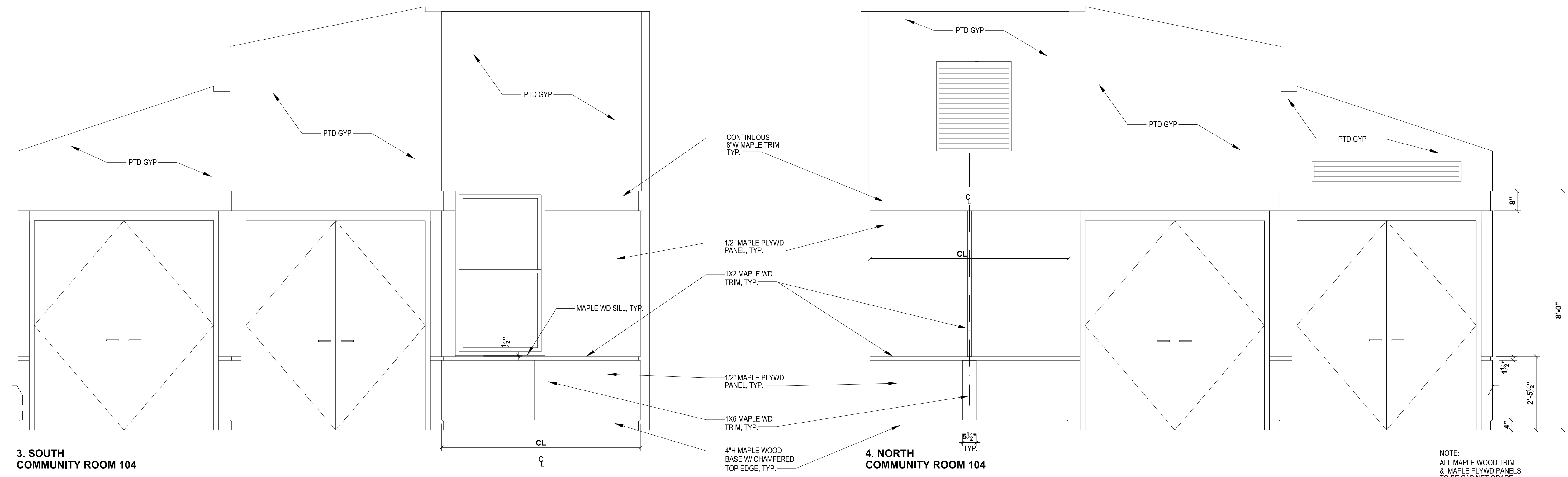

NOTE:
 ALL MAPLE WOOD TRIM
 & MAPLE PLYWD PANELS
 TO BE CABINET GRADE
 HARD MAPLE w/
 TRANSPARENT FINISH.

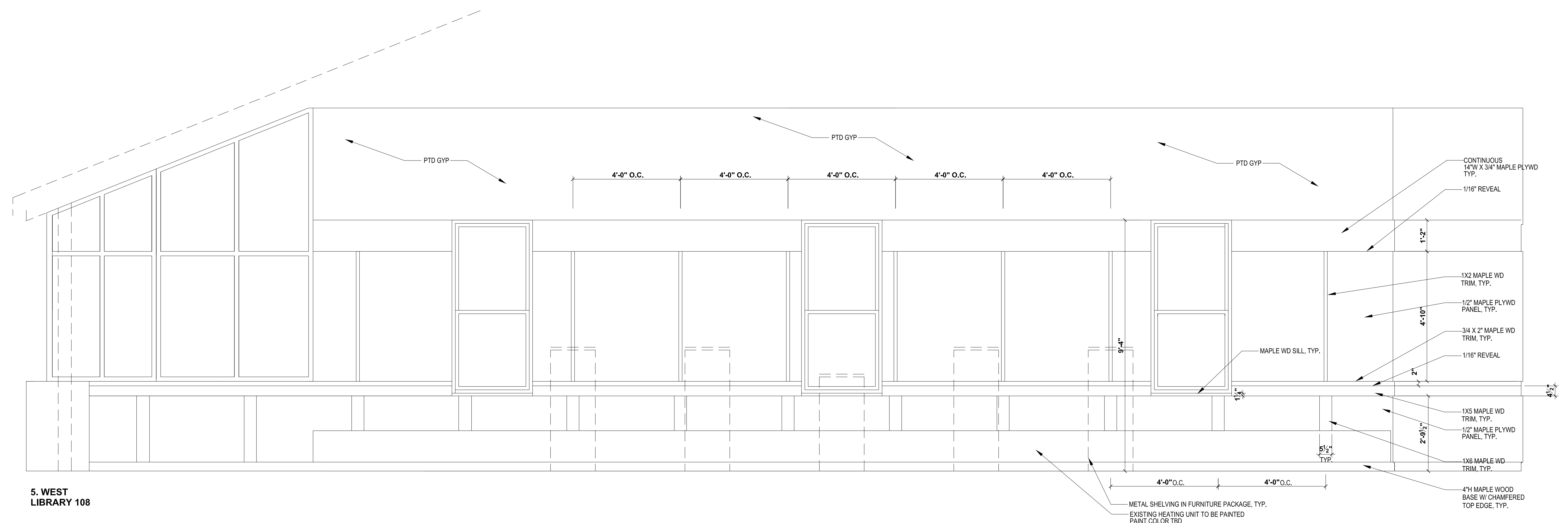

NOTE:
 ALL MAPLE WOOD TRIM
 & MAPLE PLYWD PANELS
 TO BE CABINET GRADE
 HARD MAPLE w/
 TRANSPARENT FINISH.

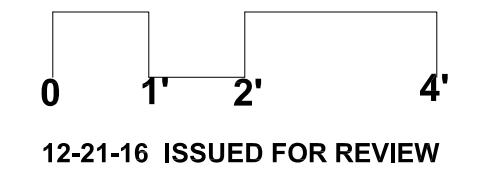

PROPOSED IMPROVEMENTS

PEAKS ISLAND
 COMMUNITY
 CENTER
 & LIBRARY

Title:
INTERIOR ELEVATIONS

Sheet No.
A6.3

Scale: 1/2" = 1'-0"
 Date:
 Revised:

5. WEST LIBRARY 108

3. SOUTH COMMUNITY ROOM 104

4. NORTH COMMUNITY ROOM 104