



ARCHITECT:
REED & CO. ARCHITECTURE
 46 CUMBERLAND AVE
 PORTLAND, ME 04101
 207 871 5676

INTERIOR DESIGNER:
COLE DESIGN
 PO BOX 361
 KITTERY, ME 03904
 207 653 0083

STRUCTURAL ENGINEER:
SHELLEY ENGINEERING
 PO BOX 1030
 GRAY, ME 04039
 207 657 8031

MECHANICAL ENGINEER:
HOLBROOK ENGINEERS
 52 HEATH RD
 SACO, ME 04072
 207 283 9127

ELECTRICAL ENGINEER:
BARTLETT DESIGN
 942 WASHINGTON STREET

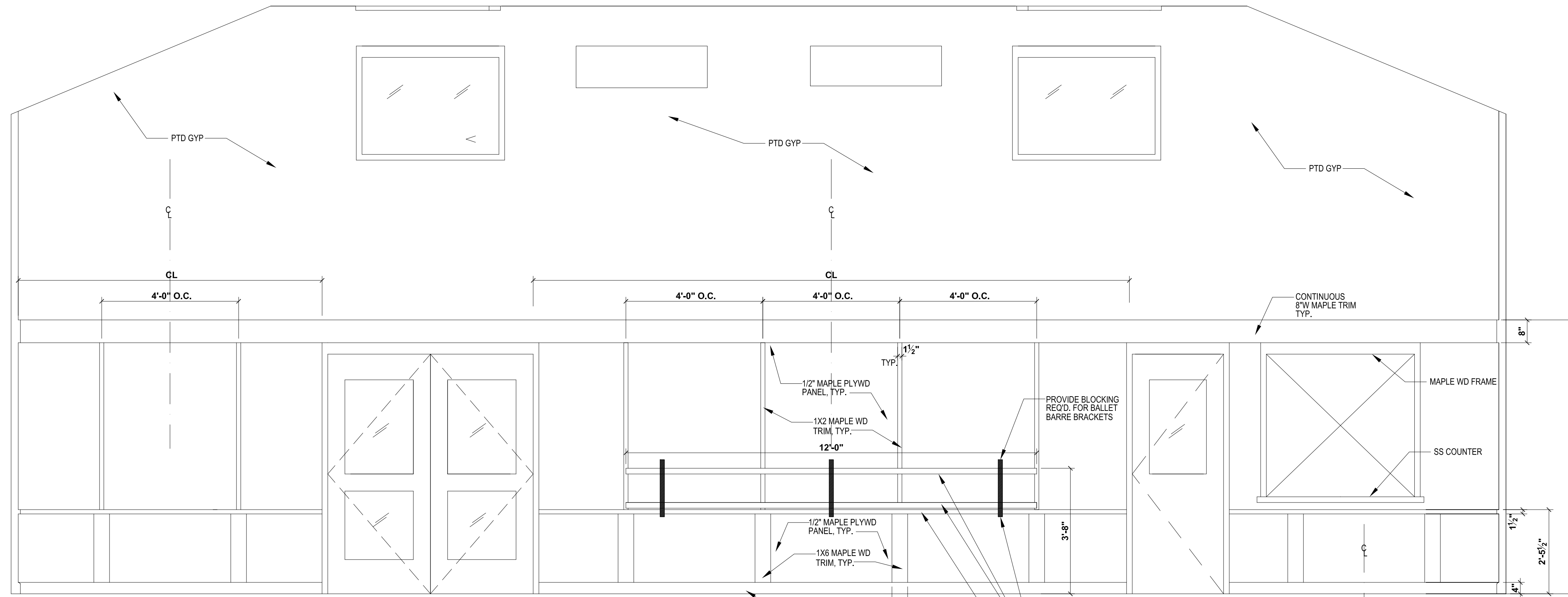

**1. WEST
 COMMUNITY ROOM 104**

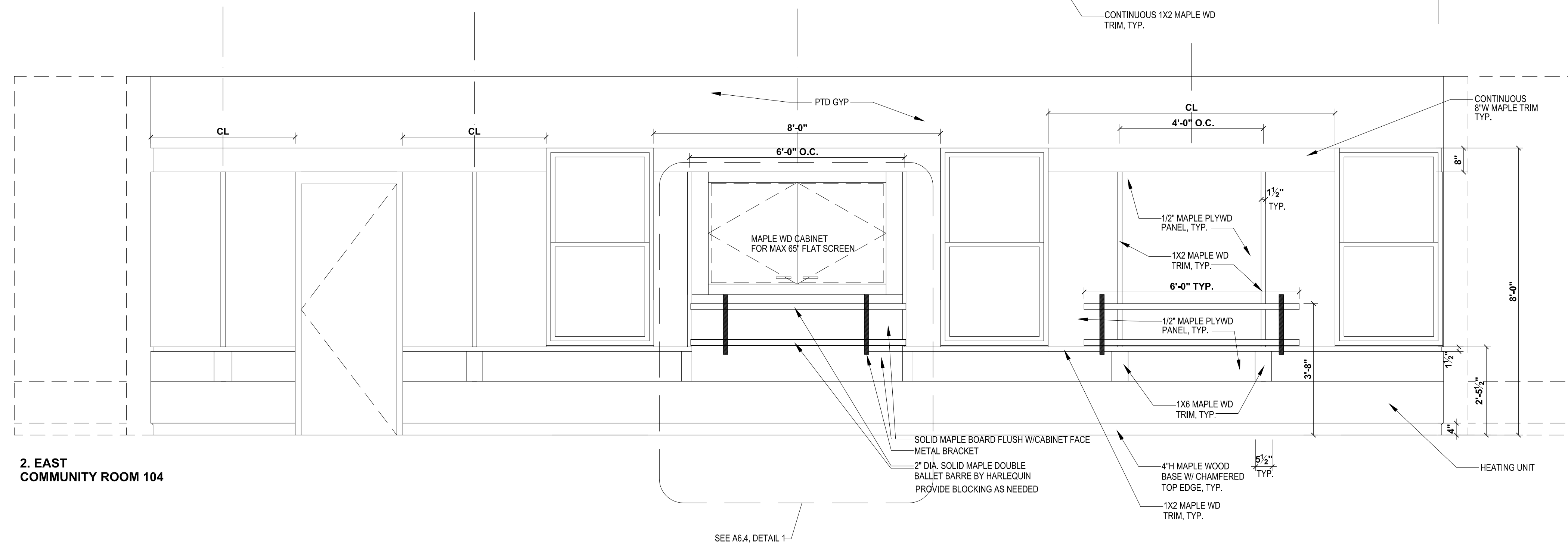

**2. EAST
 COMMUNITY ROOM 104**

NOTE:
 ALL MAPLE WOOD TRIM
 & MAPLE PLYWD PANELS
 TO BE CABINET GRADE
 HARD MAPLE w/
 TRANSPARENT FINISH.

SEE A6.4, DETAIL 1

**PROPOSED
 IMPROVEMENTS**

**PEAKS ISLAND
 COMMUNITY
 CENTER
 & LIBRARY**

Title:
CORE PLANS & ELEVS.

Sheet No.

A6.2

Scale: 1/2" = 1'-0"

Date:

Revised:

