

ARCHITECT:  
**REED & CO. ARCHITECTURE**  
 46 CUMBERLAND AVE  
 PORTLAND, ME 04101  
 207 871 5578

INTERIOR DESIGNER:  
**COLE DESIGN**  
 PO BOX 381  
 KITTERY, ME 03904  
 207 653 0083

STRUCTURAL ENGINEER:  
**SHELLEY ENGINEERING**  
 PO BOX 1030  
 GRAY, ME 04039  
 207 657 8031

MECHANICAL ENGINEER:  
**HOLBROOK ENGINEERING**  
 52 HEATH RD  
 SACO, ME 04072  
 207 283 9127

ELECTRICAL ENGINEER:  
**BARTLETT DESIGN**  
 942 WASHINGTON STREET  
 BATH, MAINE 04530  
 207 443 5447

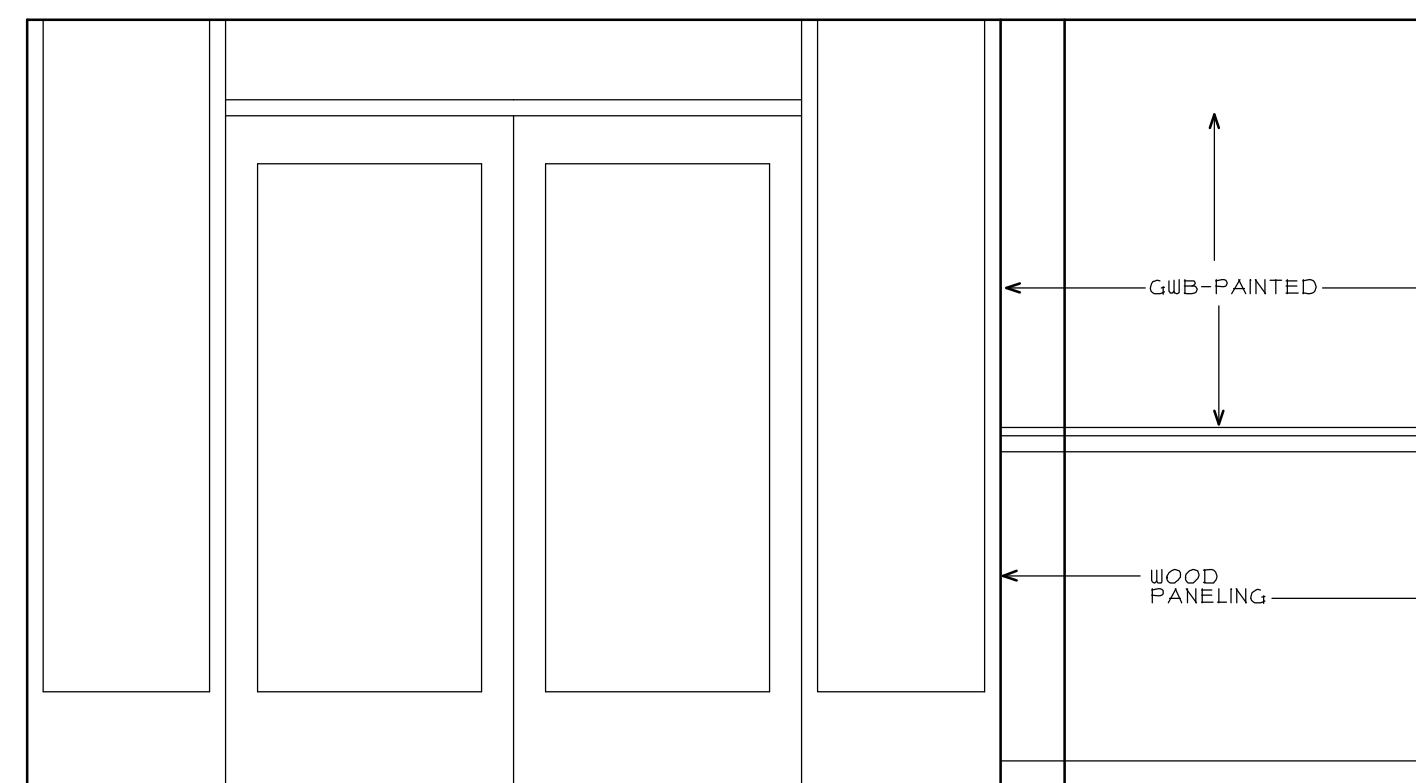

SOUTH  
 LOBBY 101

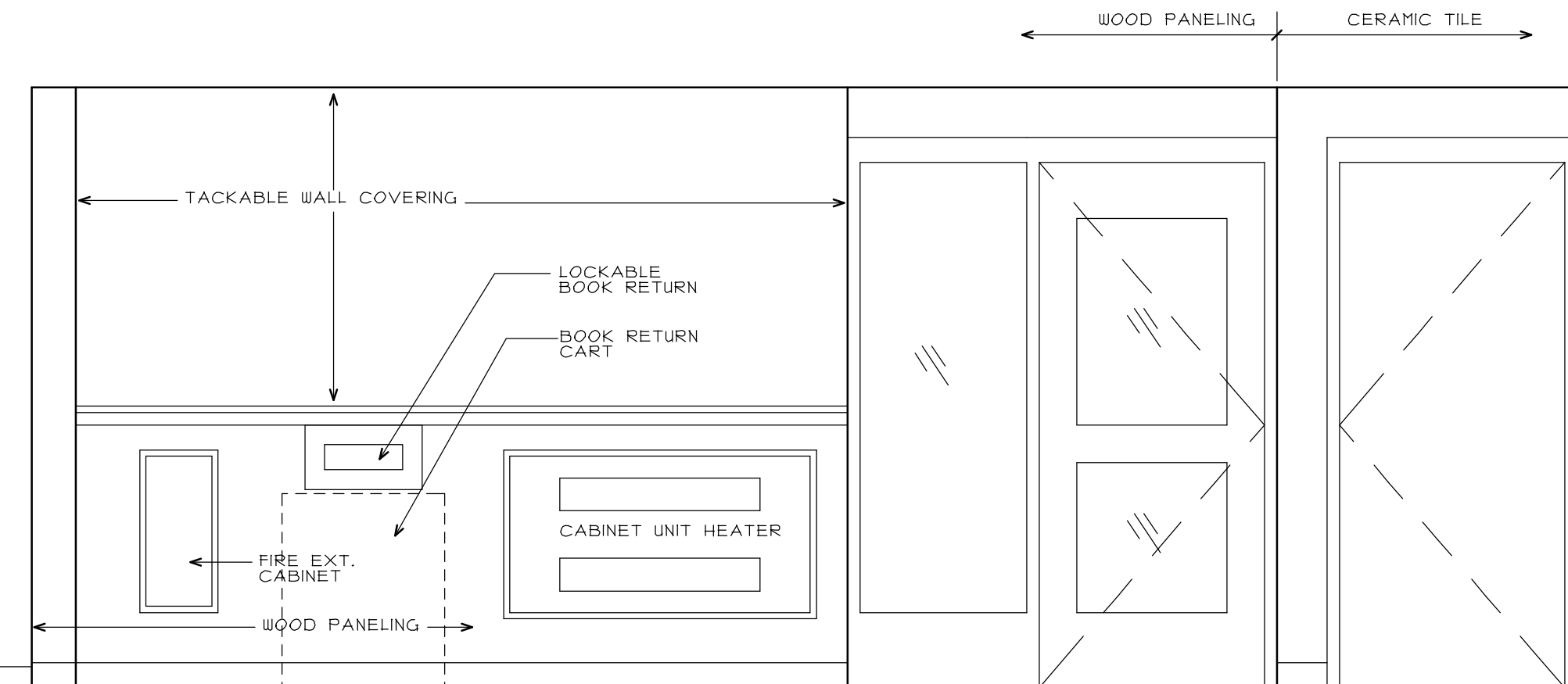

WEST

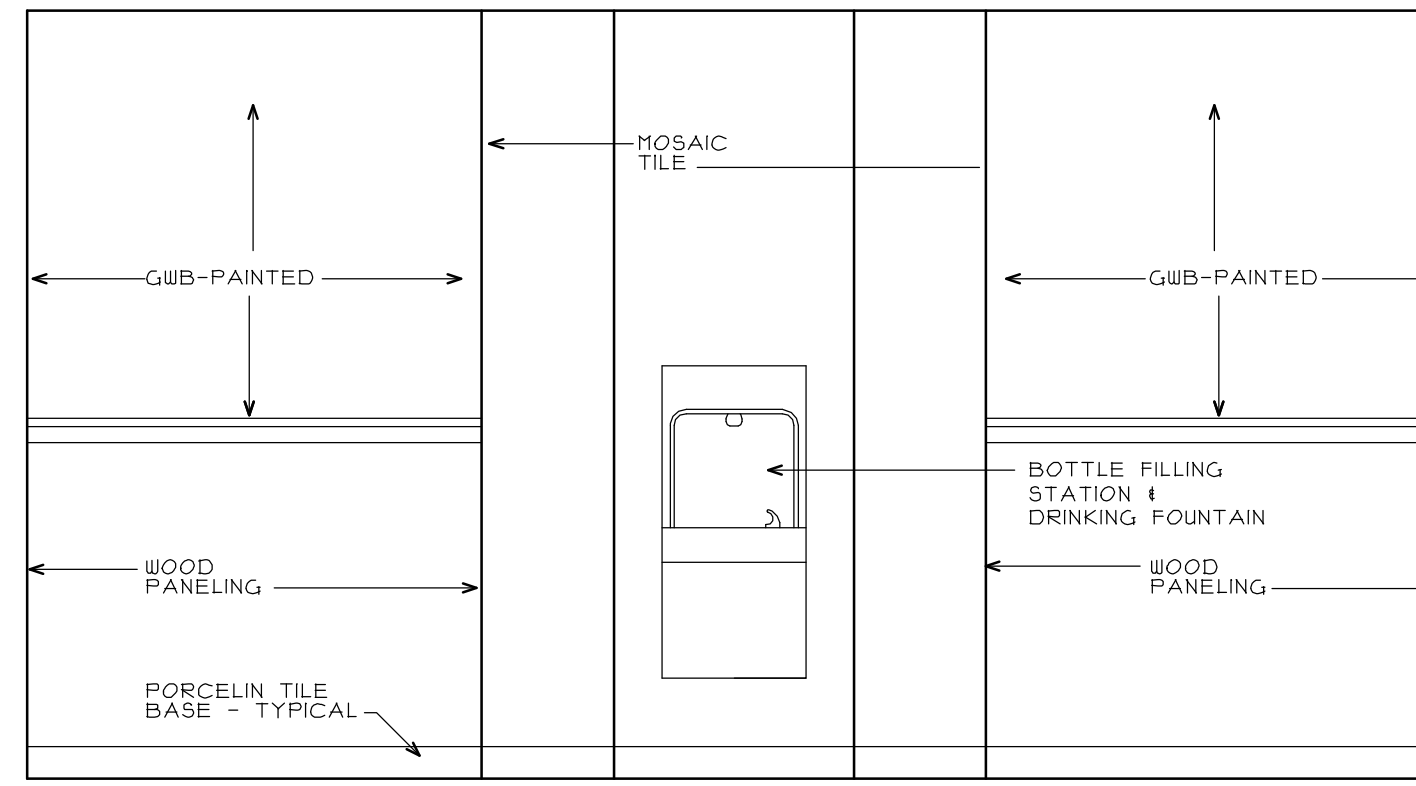

NORTH  
 LOBBY 101

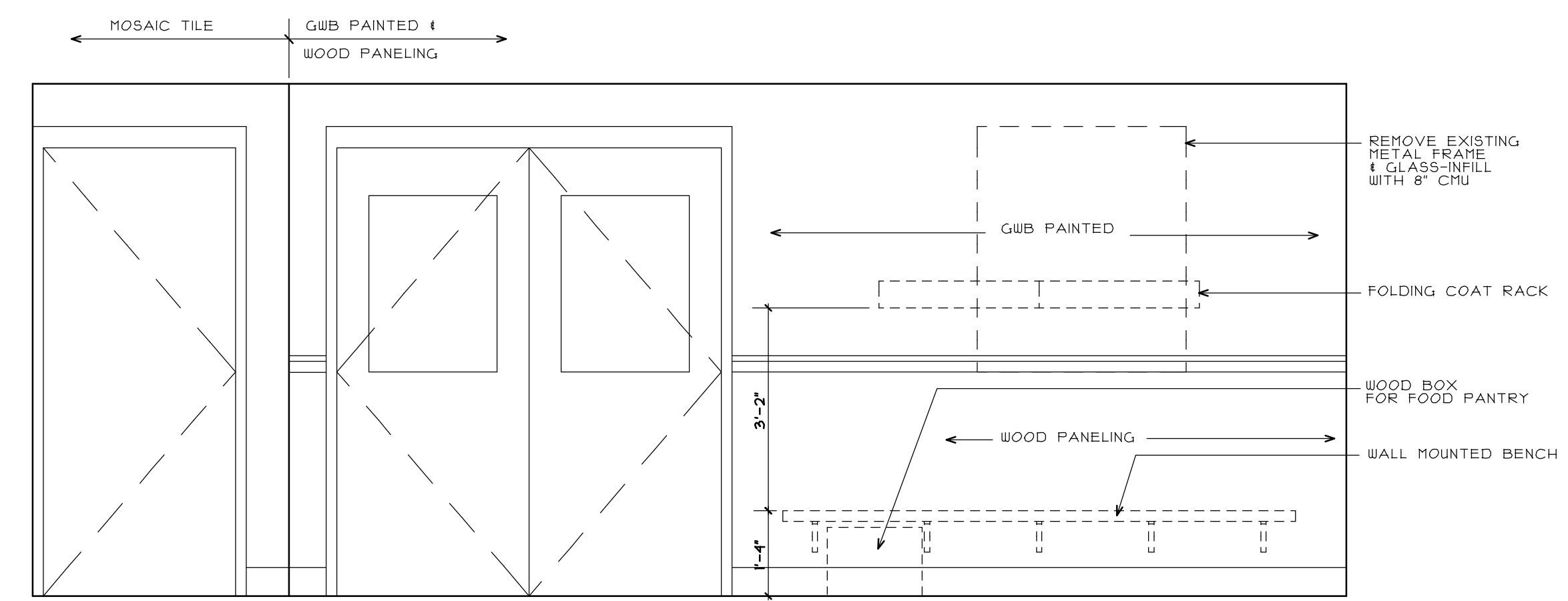

EAST

PROPOSED  
 IMPROVEMENTS

**PEAKS ISLAND  
 COMMUNITY  
 CENTER  
 & LIBRARY**

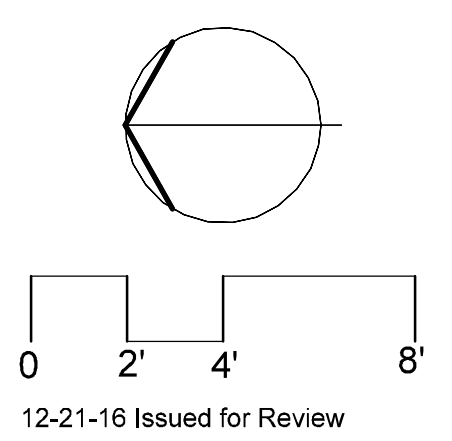

Title:  
 INTERIOR ELEVATIONS

Sheet No.  
**A6.1**

Scale: 1/2" = 1'-0"

Date:  
 Revised: