

ARCHITECT:
REED & CO. ARCHITECTURE
 46 CUMBERLAND AVE
 PORTLAND, ME 04101
 207 871 5676

INTERIOR DESIGNER:
COLE DESIGN
 PO BOX 381
 KITTERY, ME 03904
 207 653 0083

STRUCTURAL ENGINEER:
SHELLEY ENGINEERING
 PO BOX 1030
 GRAY, ME 04039
 207 657 8031

MECHANICAL ENGINEER:
HOLBROOK ENGINEERING
 52 HEALTH RD
 SACO, ME 04072
 207 283 9127

ELECTRICAL ENGINEER:
BARTLETT DESIGN
 942 WASHINGTON STREET
 BATH, MAINE 04530
 207 443 5447

PROPOSED IMPROVEMENTS

**PEAKS ISLAND
 COMMUNITY
 CENTER
 & LIBRARY**

Title:
**WALL SECTIONS
 & DETAILS**
 Sheet No.

A5.1

Scale: 3/4" = 1'-0"
 Date:
 Revised:

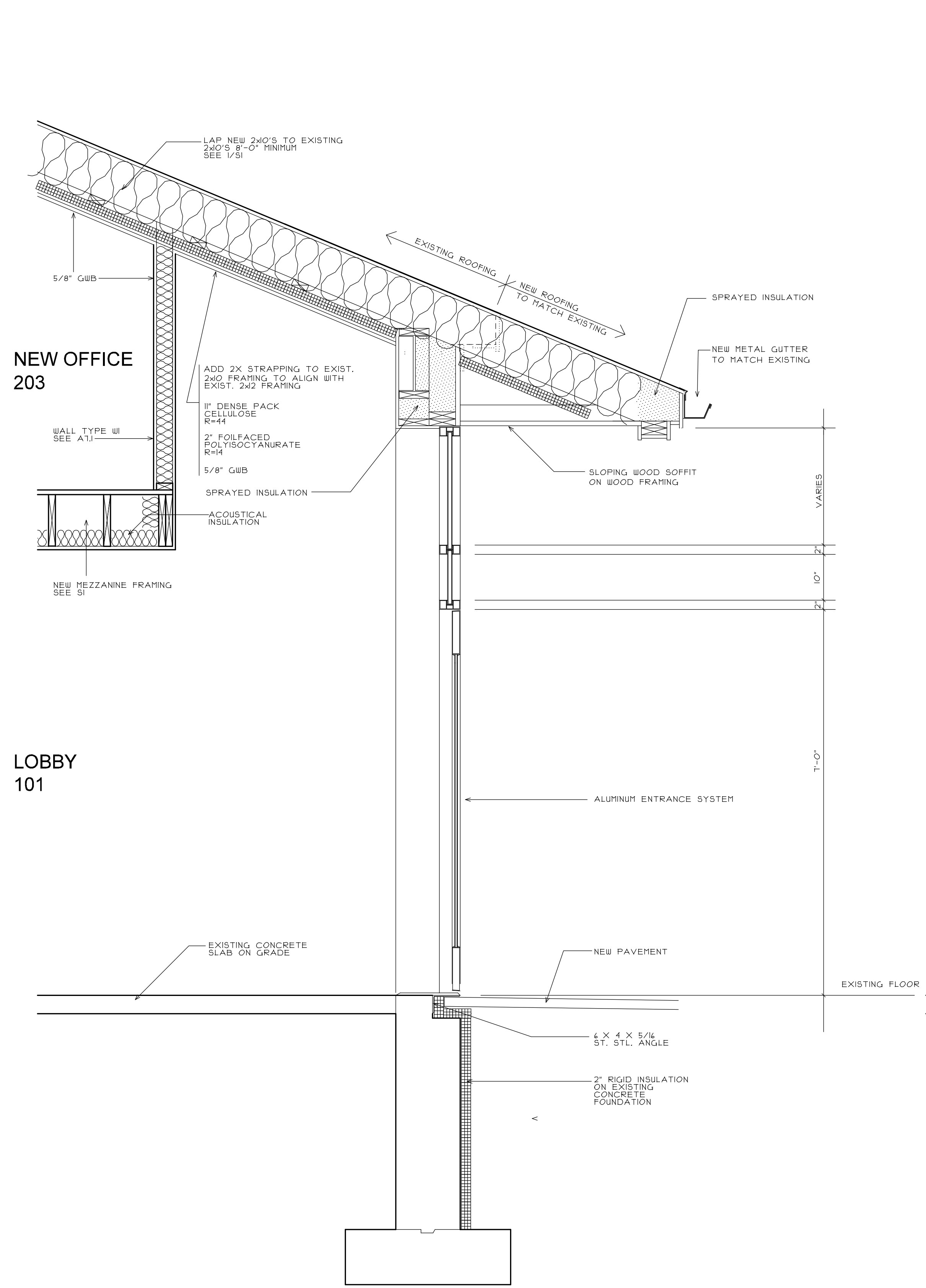

1 SECTION @ NEW ENTRANCE
 3/4" = 1'-0"

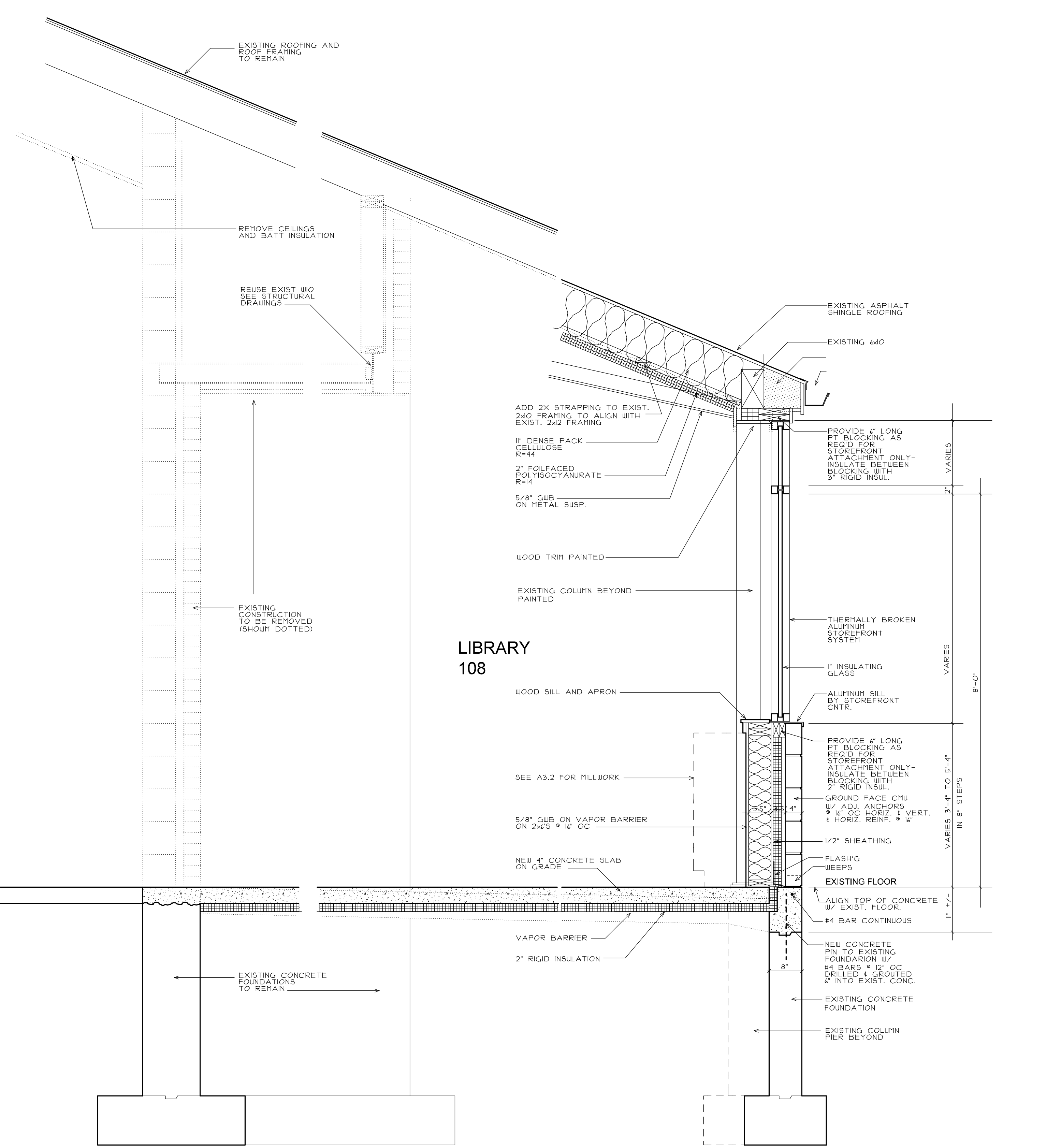

2 ENCLOSURE OF EXISTING ENTRY STRUCTURE
 3/4" = 1'-0"

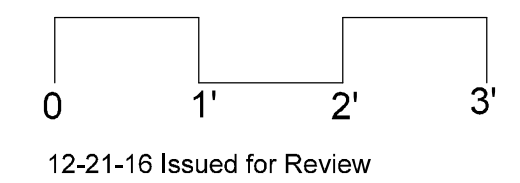

12-21-16 Issued for Review