

ARCHITECT:

REED & CO. ARCHITECTURE
46 CUMBERLAND AVE
PORTLAND, ME 04101
207 871 5878

INTERIOR DESIGNER:
COLE DESIGN
PO BOX 361
KITTEERY, ME 03904
207 653 0083

STRUCTURAL ENGINEER:
SHELLEY ENGINEERING
PO BOX 1030
GRAY, ME 04039
207 657 8031

MECHANICAL ENGINEER:
HOLBROOK ENGINEERING
52 HEATH RD
SACO, ME 04072
207 283 9127

ELECTRICAL ENGINEER:
BARTLETT DESIGN
942 WASHINGTON STREET
BATH, MAINE 04530
207 443 5447

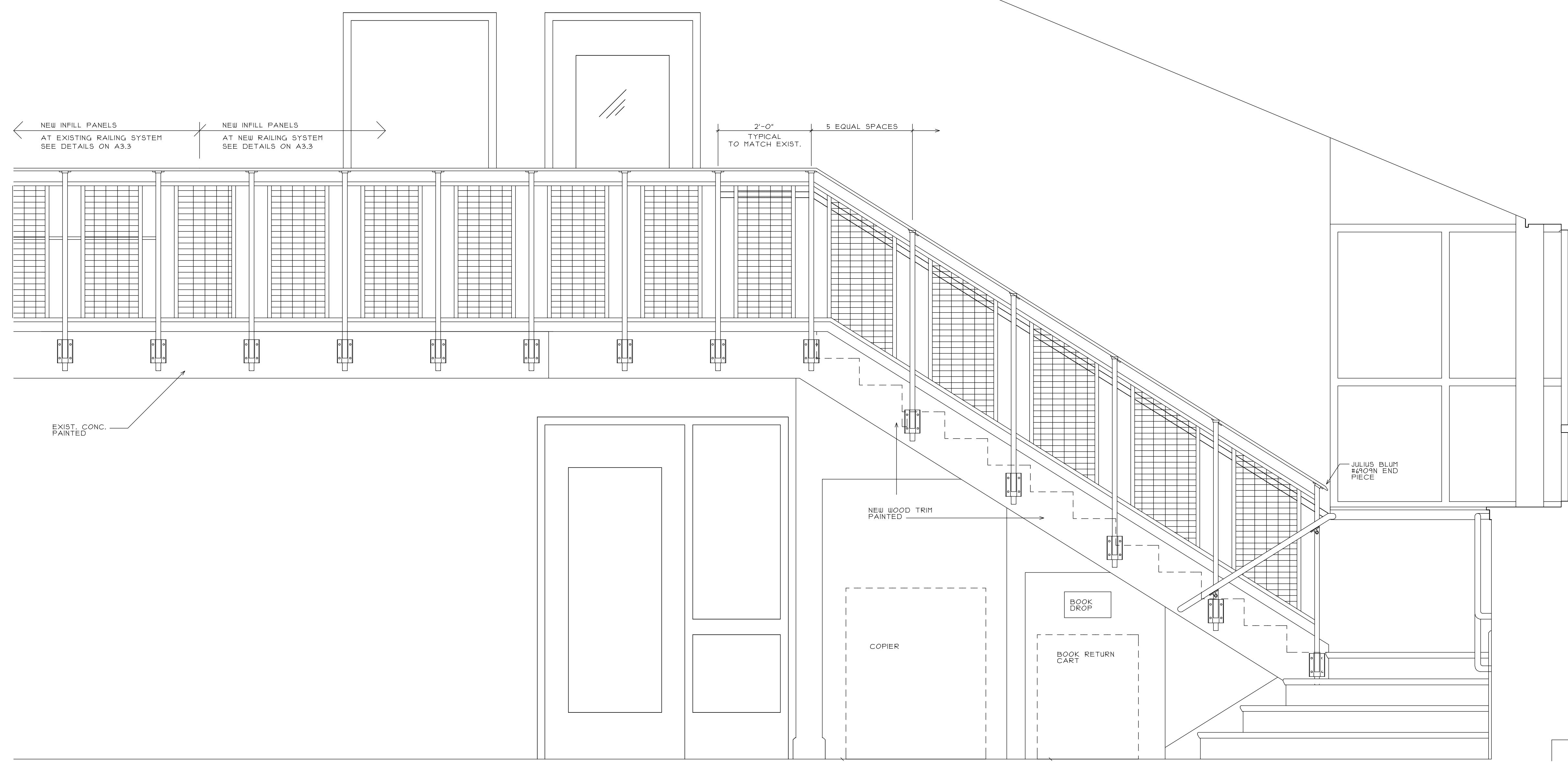
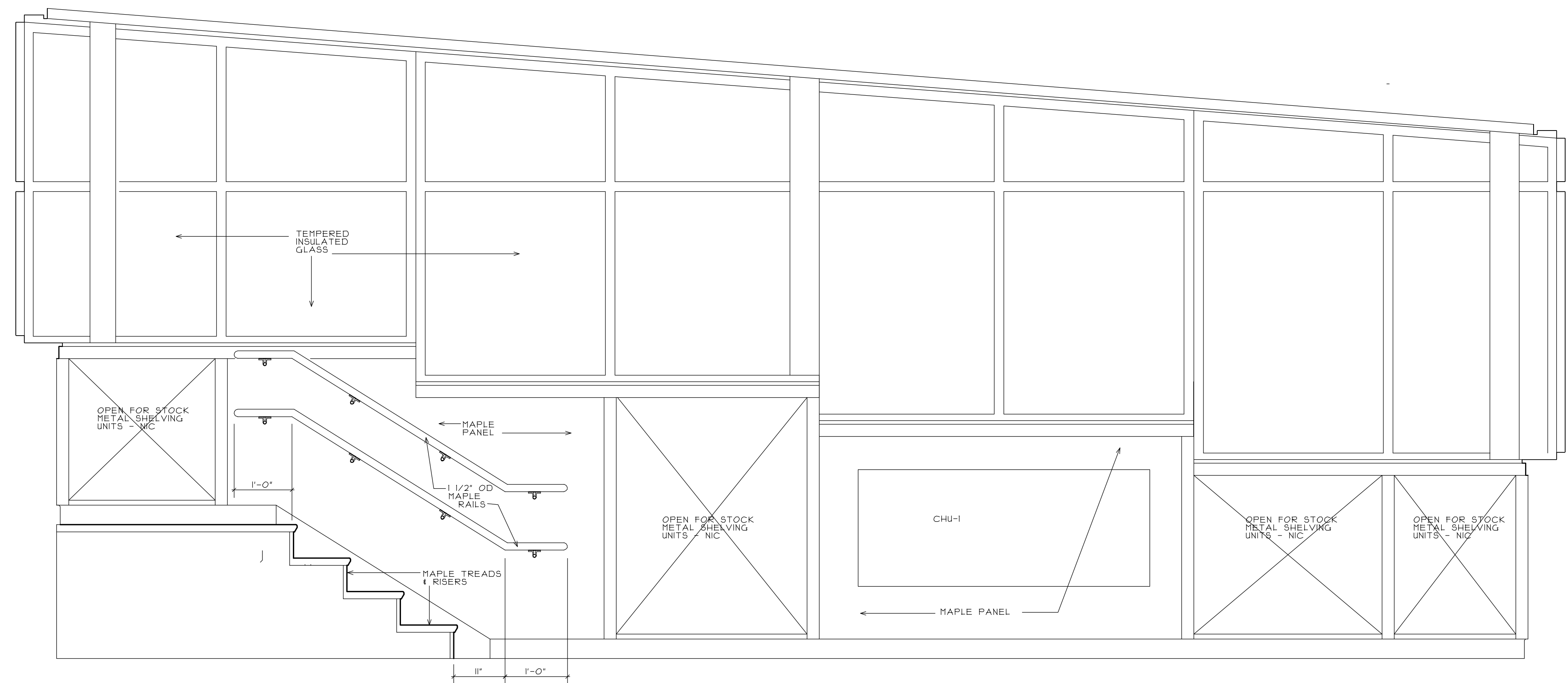

PROPOSED IMPROVEMENTS

PEAKS ISLAND COMMUNITY CENTER & LIBRARY

Title: **STAIR ELEVATIONS**

Sheet No.

A3.2

Scale: 3/4" = 1'-0"
Date: XXX
Revised:

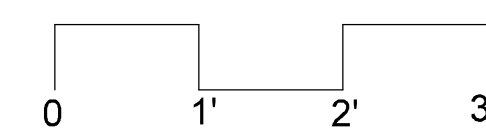

12-21-16 Issued for Review