

ARCHITECT:
REED & CO. ARCHITECTURE
46 CUMBERLAND AVE
PORTLAND, ME 04101
207 871 5678

INTERIOR DESIGNER:
COLE DESIGN
PO BOX 361
KITTEERY, ME 03904
207 653 0083

STRUCTURAL ENGINEER:
SHELLEY ENGINEERING
PO BOX 1030
GRAY, ME 04039
207 657 8031

MECHANICAL ENGINEER:
HOLBROOK ENGINEERING
52 HEATH RD
SACO, ME 04072
207 283 9127

ELECTRICAL ENGINEER:
BARTLETT DESIGN
842 WASHINGTON STREET
BATH, MAINE 04530
207 443 5447

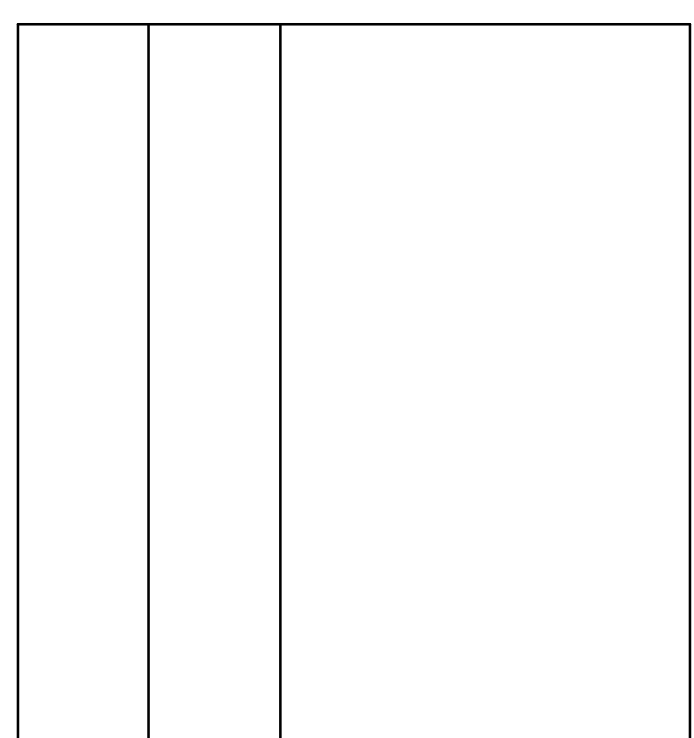

3. SOUTH
TOILET #2 102

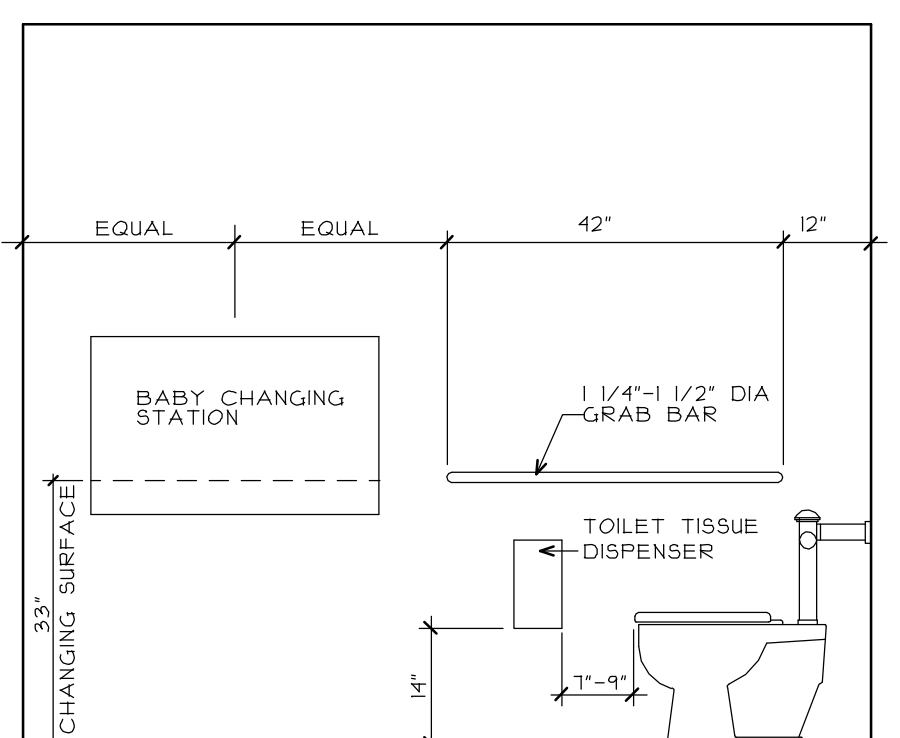

4. WEST

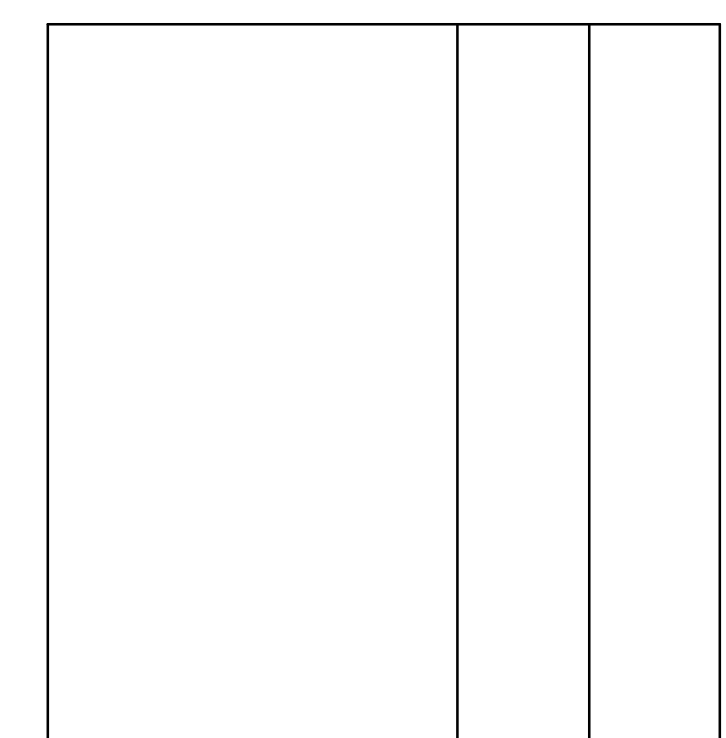

7. SOUTH
TOILET #1 103

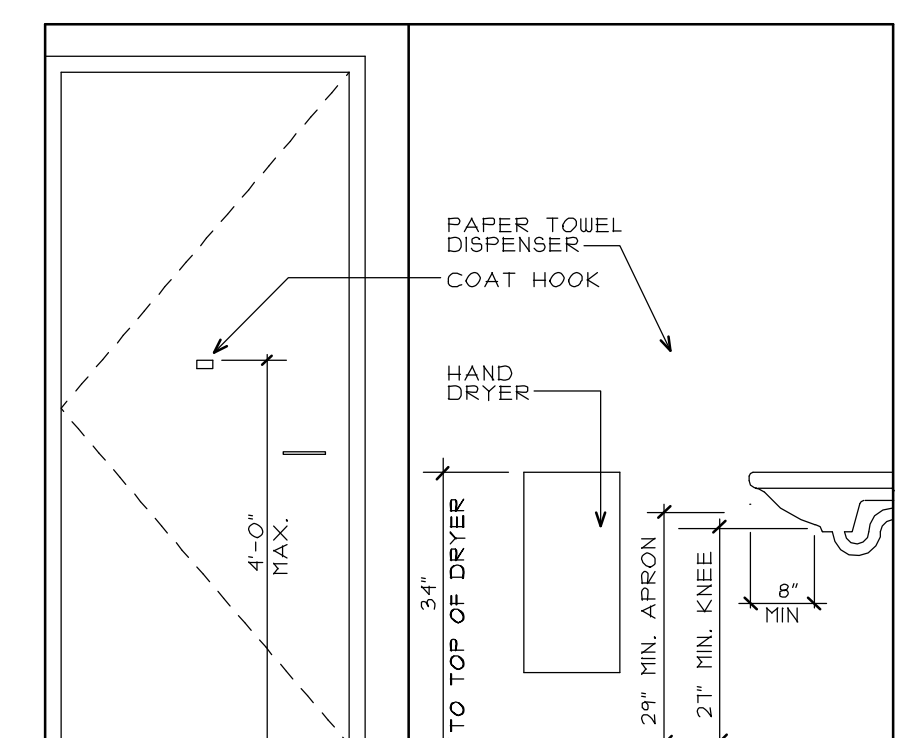

8. WEST

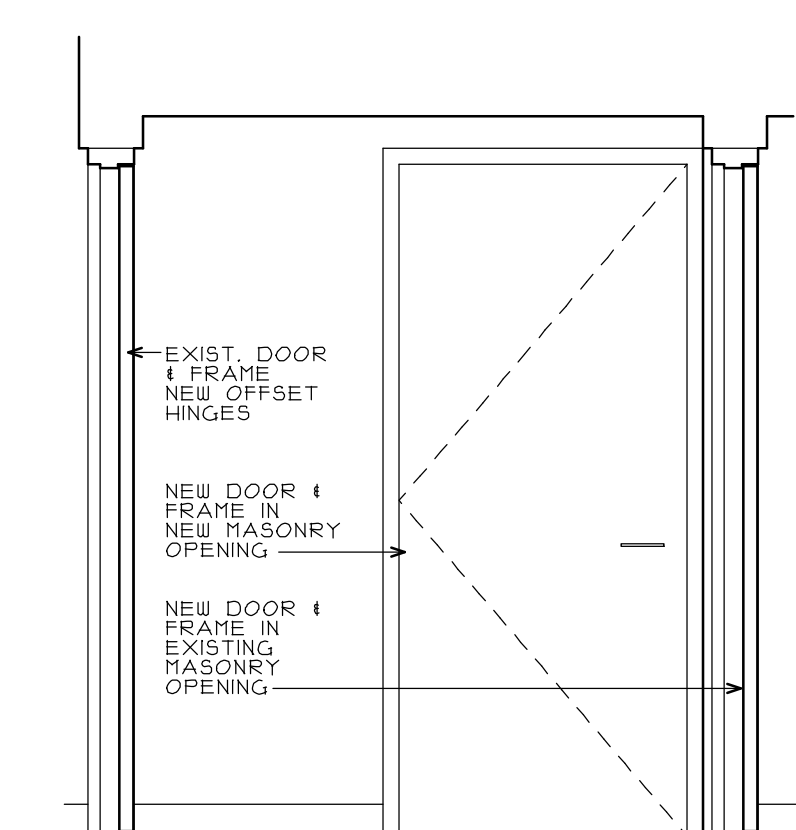

11. SOUTH
KITCHEN 105

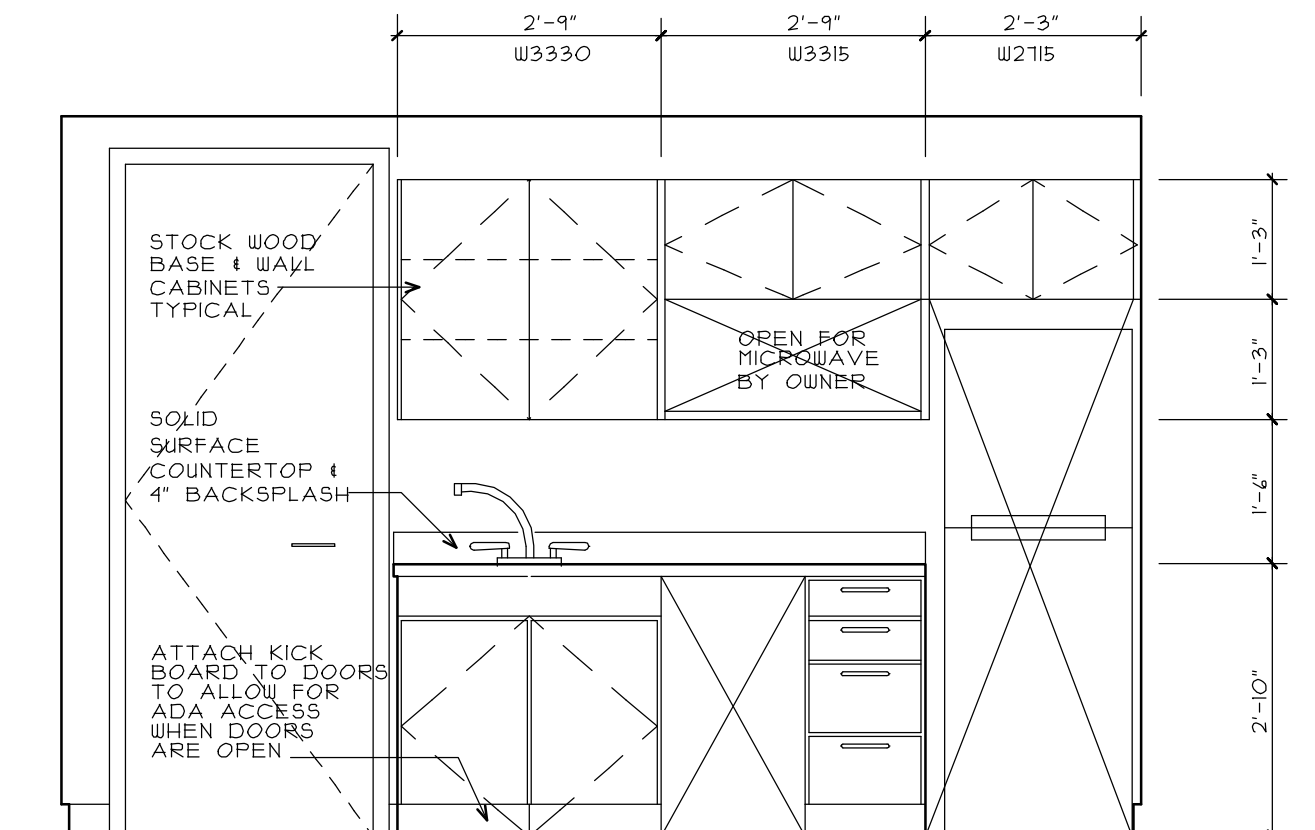

12. WEST

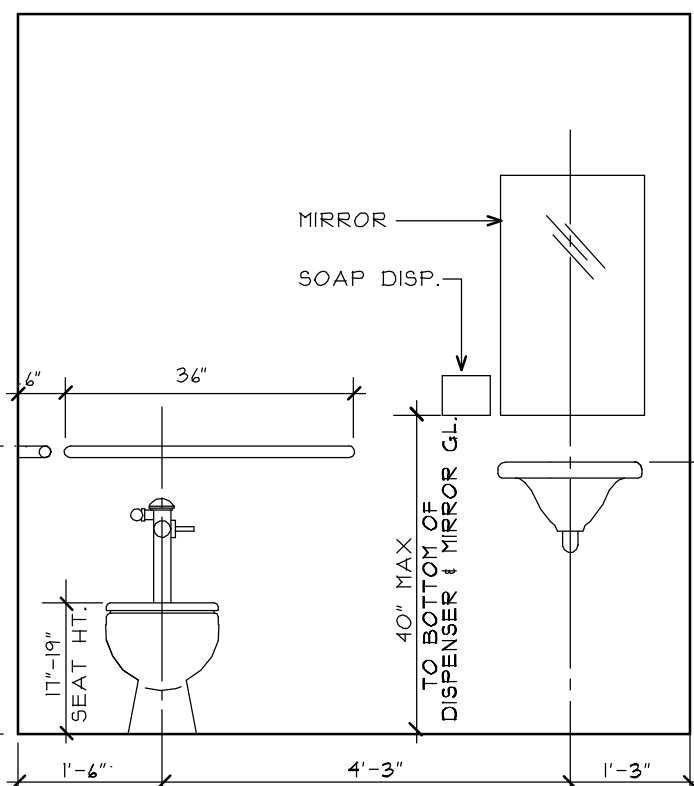

1. NORTH
TOILET #2 102

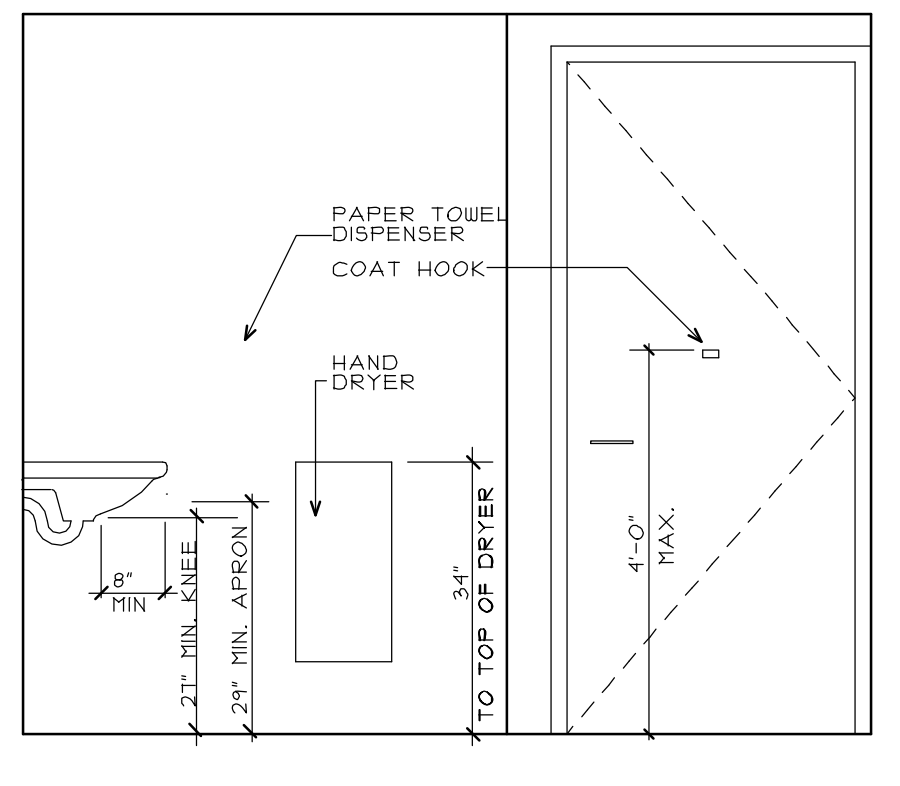

2. EAST

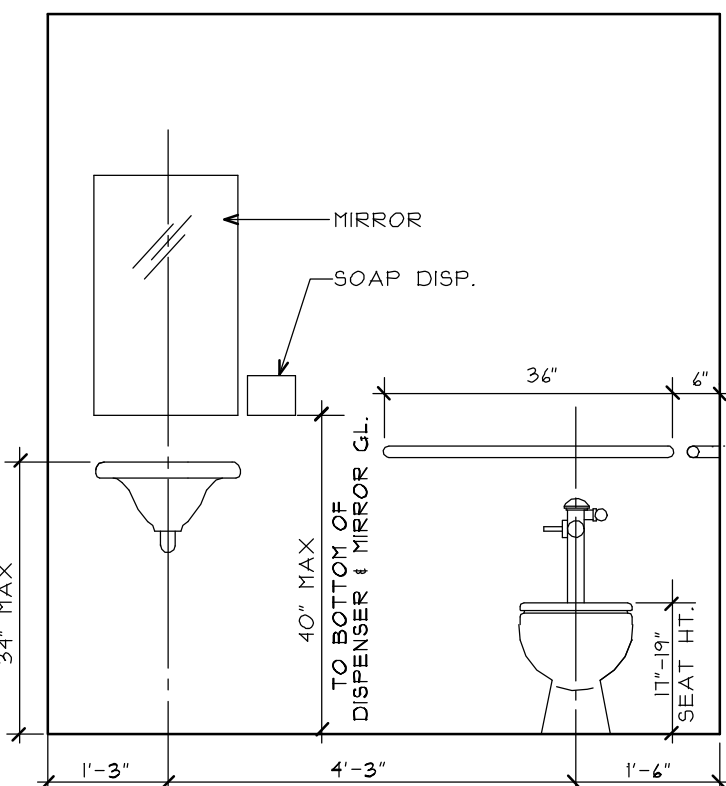

5. NORTH
TOILET #1 103

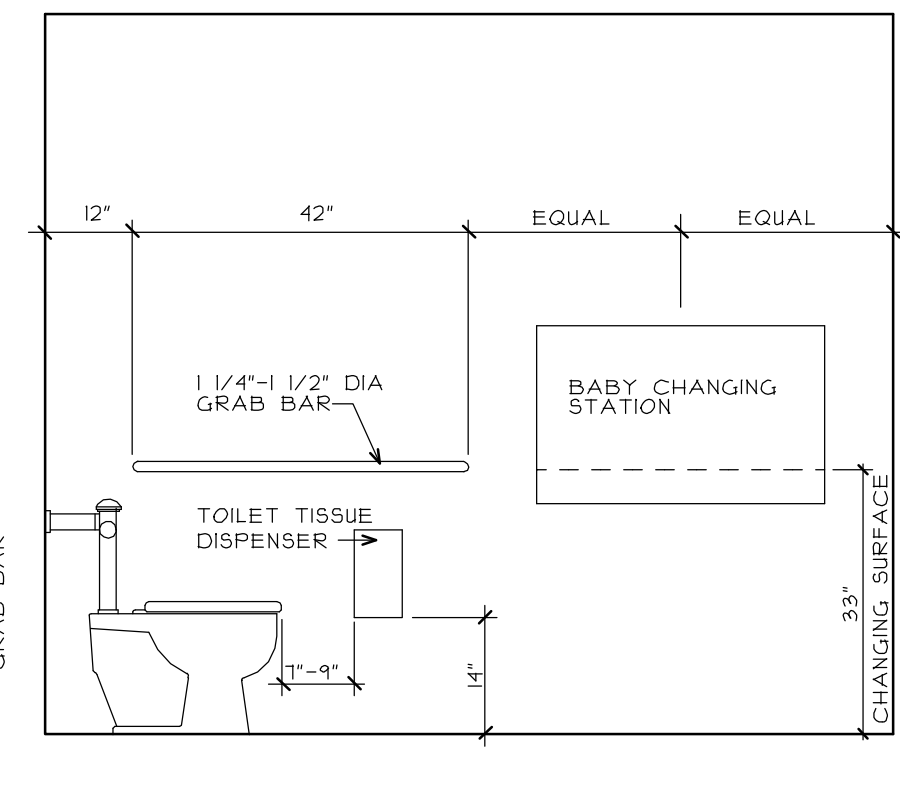

6. EAST

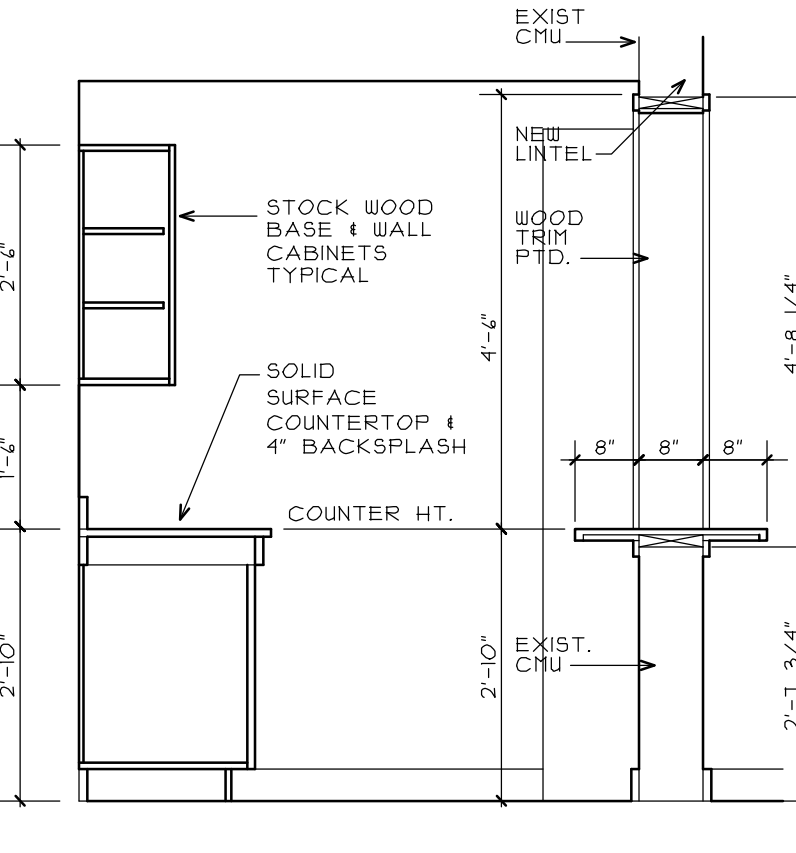

9. NORTH
KITCHEN 105

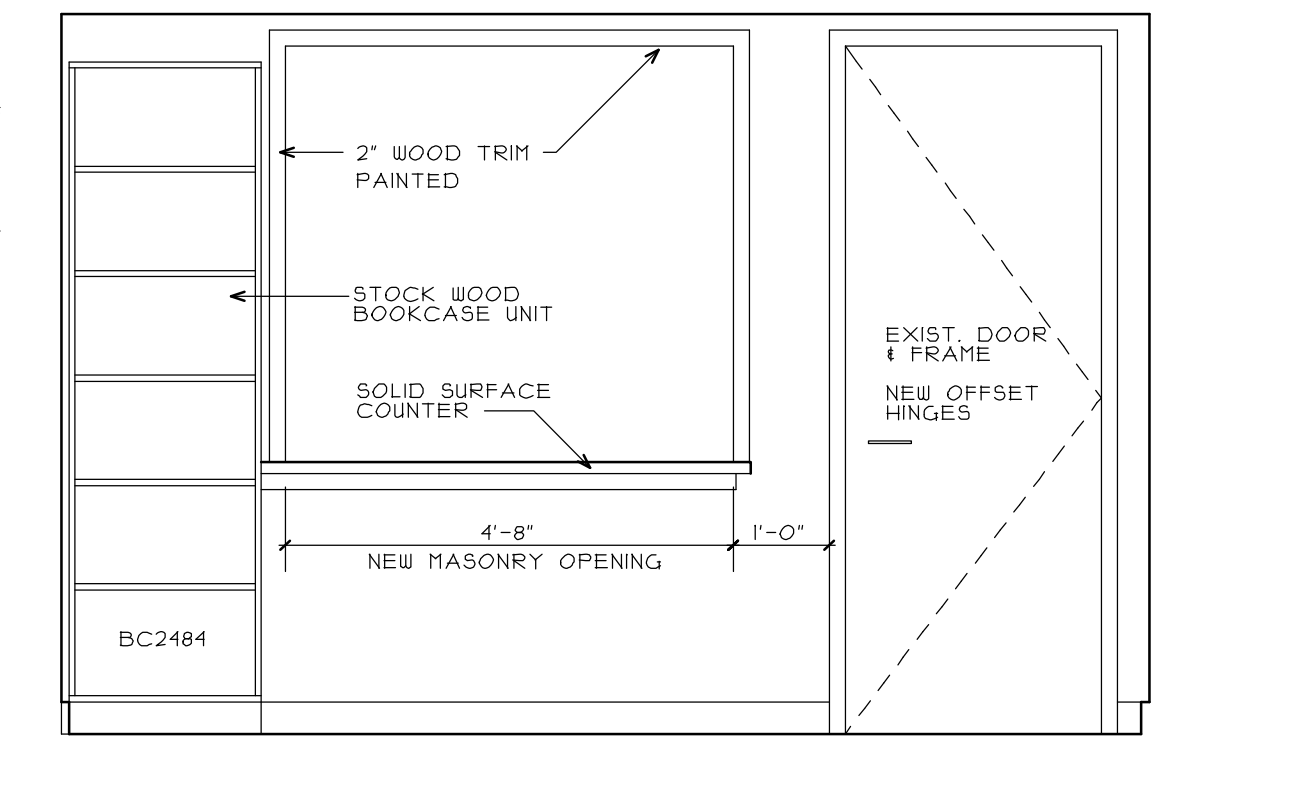

10. EAST

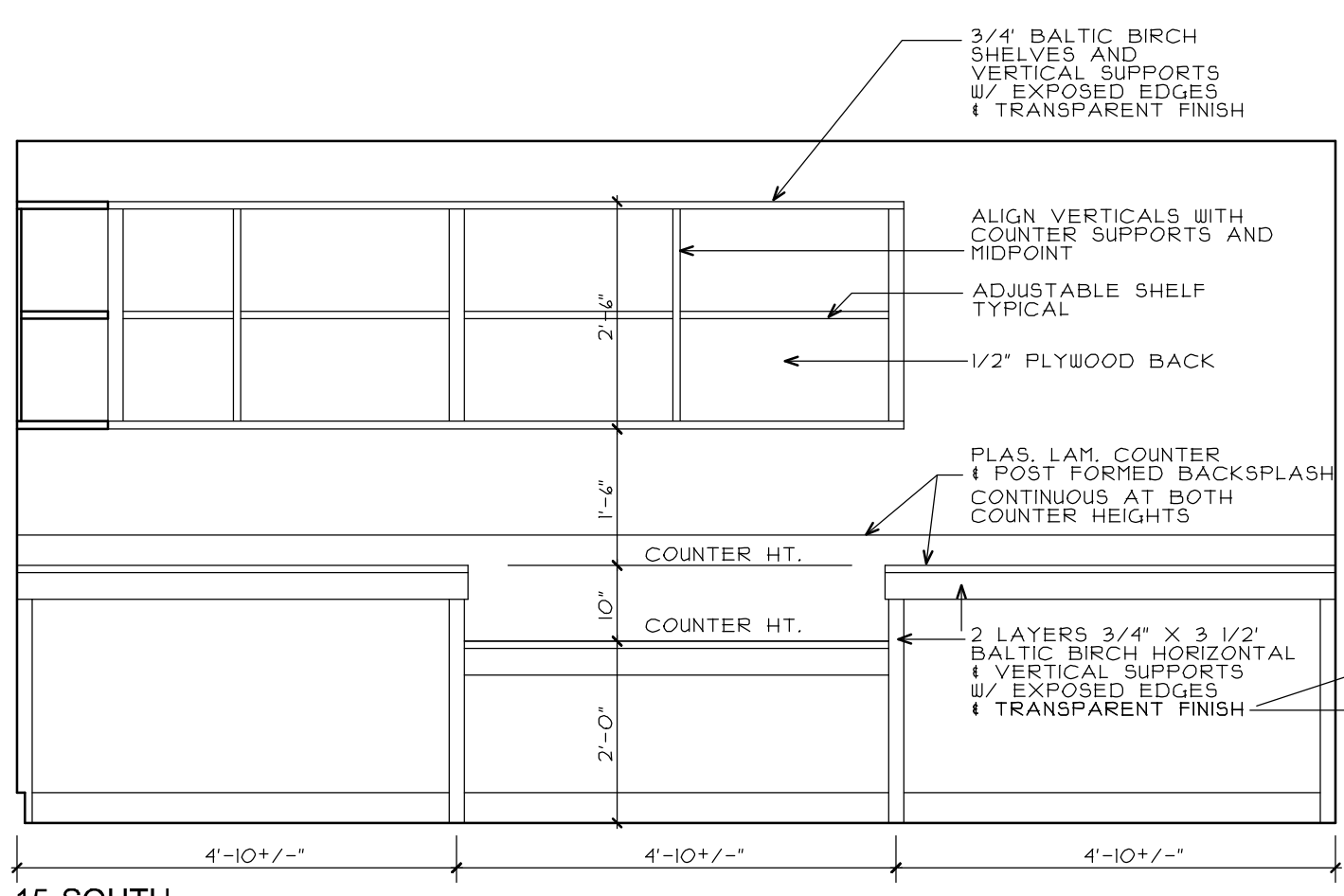

15. SOUTH
LIBRARY WORK ROOM 107

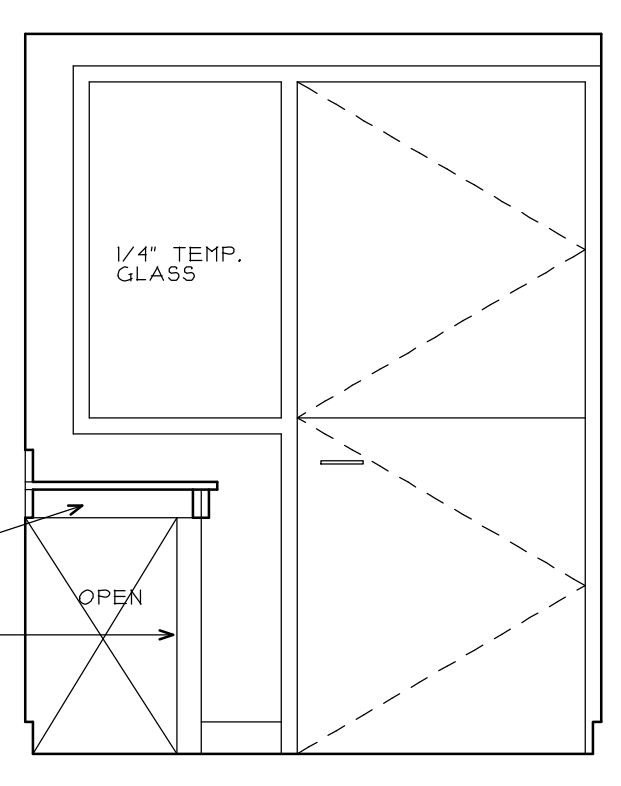

16. WEST

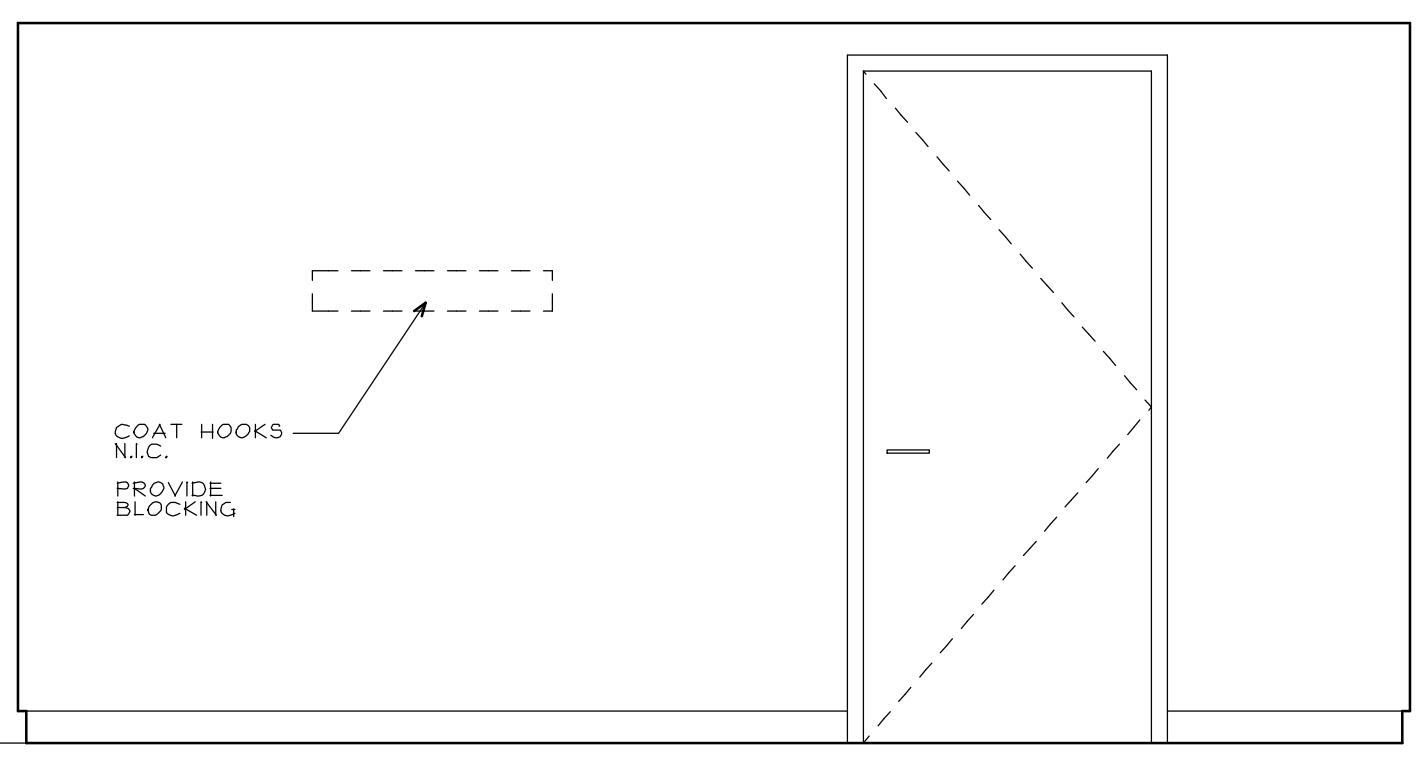

13. NORTH
LIBRARY WORK ROOM 107

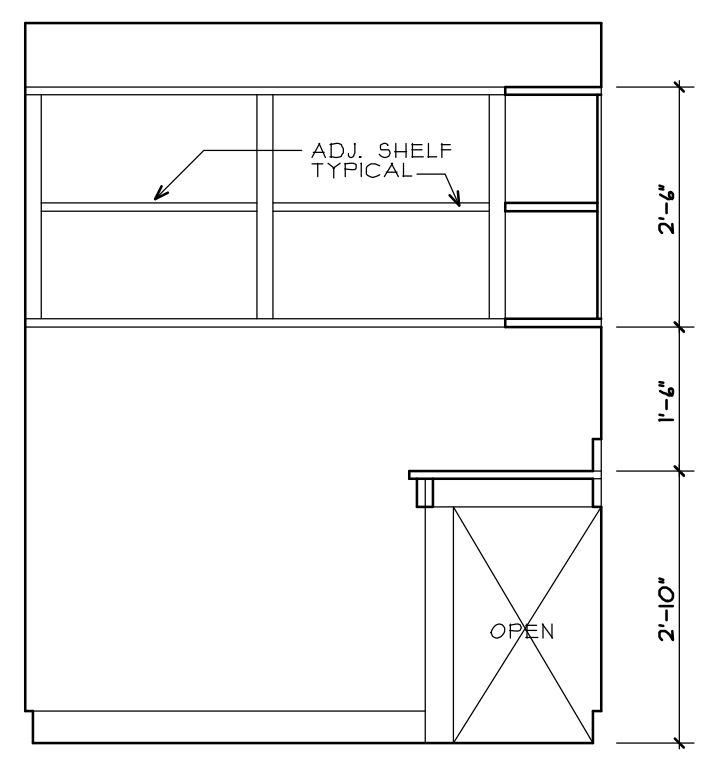

14. EAST

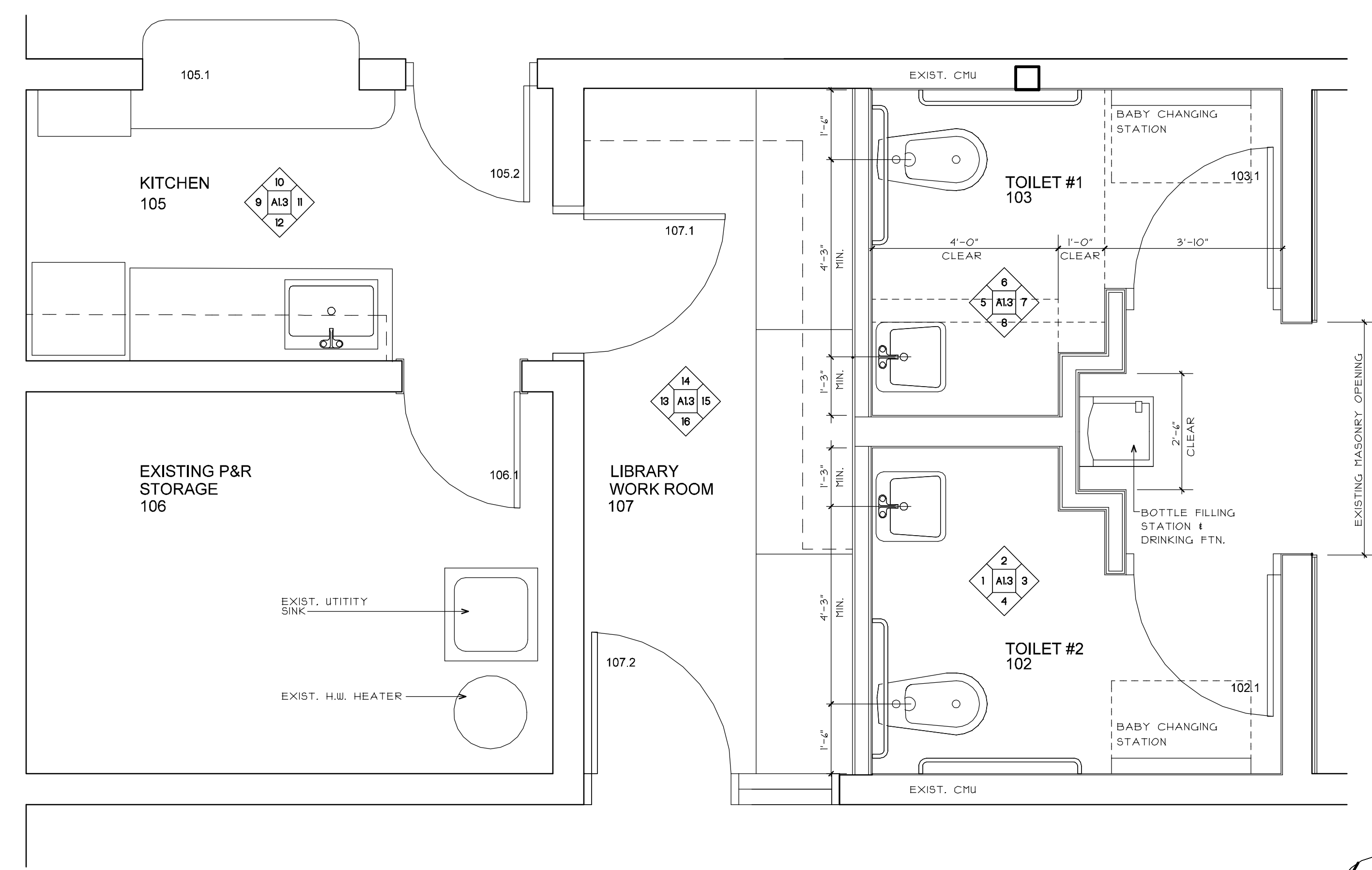

CORE FLOOR PLAN

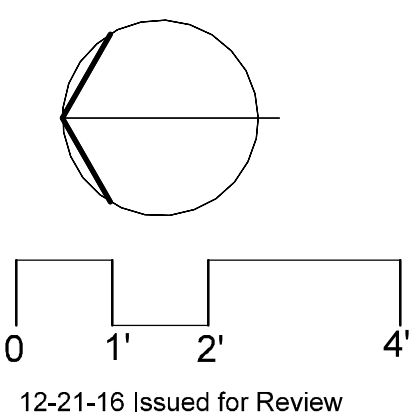

PROPOSED
IMPROVEMENTS

**PEAKS ISLAND
COMMUNITY
CENTER
& LIBRARY**

Title:
CORE PLANS & ELEV.

Sheet No.

A1.3

Scale: 1/2" = 1'-0"
Date:
Revised:

12-21-16 Issued for Review