

ARCHITECT:
REED & CO. ARCHITECTURE
 46 CUMBERLAND AVE
 PORTLAND, ME 04101
 207 871 5678

INTERIOR DESIGNER:
COLE DESIGN
 PO BOX 361
 KITTERY, ME 03904
 207 653 0083

STRUCTURAL ENGINEER:
SHELLEY ENGINEERING
 PO BOX 1030
 GRAY, ME 04039
 207 657 8031

MECHANICAL ENGINEER:
HOLBROOK ENGINEERING
 52 HEATH RD
 SACO, ME 04072
 207 283 9127

ELECTRICAL ENGINEER:
BARTLETT DESIGN
 942 WASHINGTON STREET
 BATH, MAINE 04530
 207 443 5447

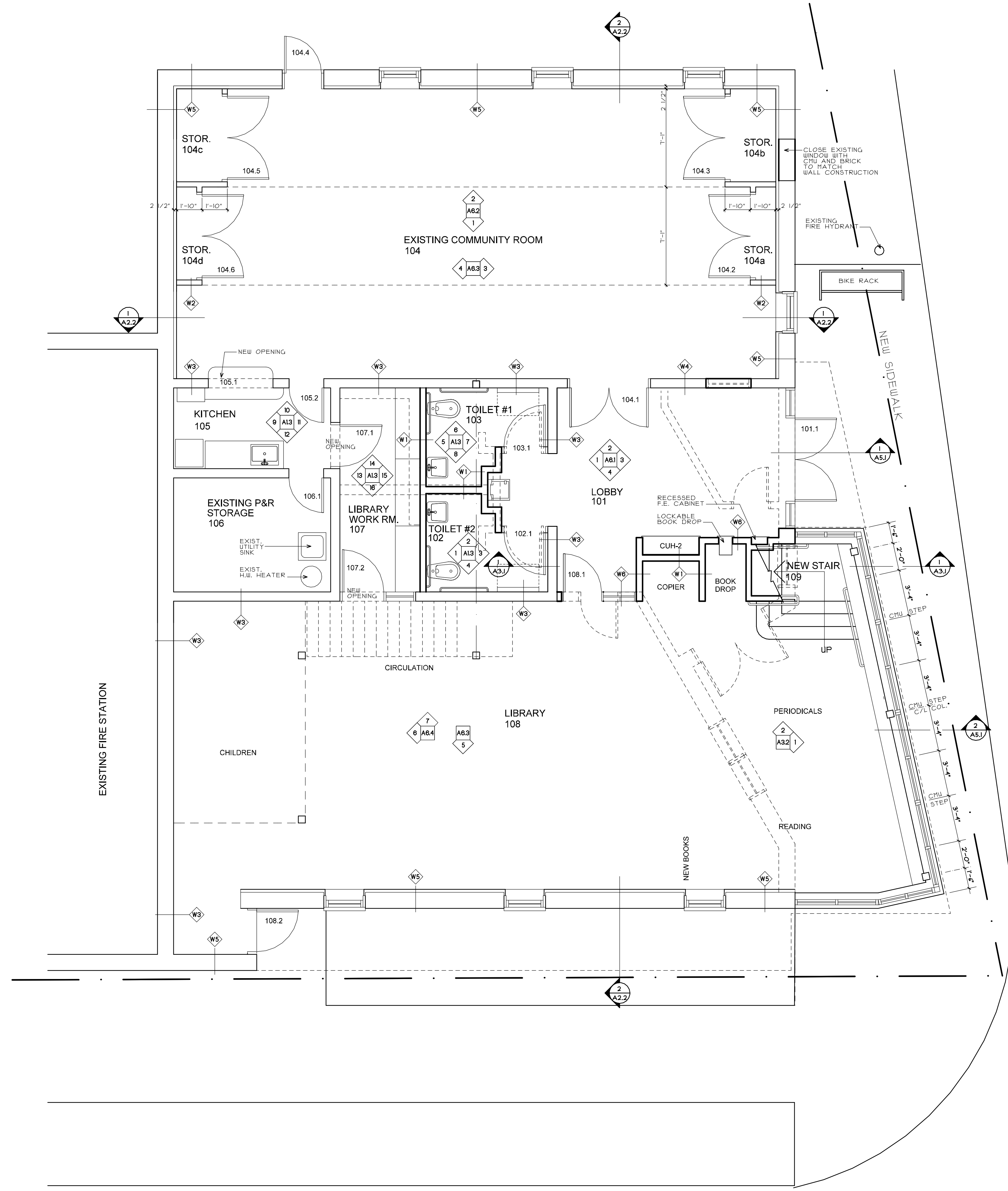

LEGEND

NEW WALL
 SEE A1J FOR WALL TYPES

DIMENSION TO FACE OF STUD OR MASONRY UNLESS OTHERWISE NOTED

EXISTING WALL TO REMAIN

DOOR & FRAME SCHEDULE SEE A1J

EXISTING WALL TO BE REMOVED SEE DEMOLITION PLANS ALSO

ISLAND AVENUE

STERLING STREET

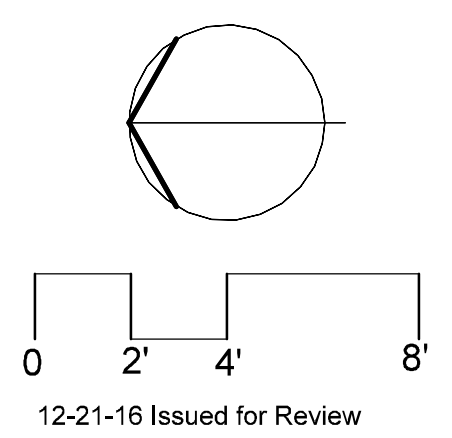

PROPOSED IMPROVEMENTS

PEAKS ISLAND COMMUNITY CENTER & LIBRARY

Title:
FIRST FLOOR PLAN
 Sheet No.
A1.1
 Scale: 1/4" = 1'-0"
 Date:
 Revised:

12-21-16 Issued for Review