

SECOND FLOOR PLAN
SC. 1/8" = 1'-0"

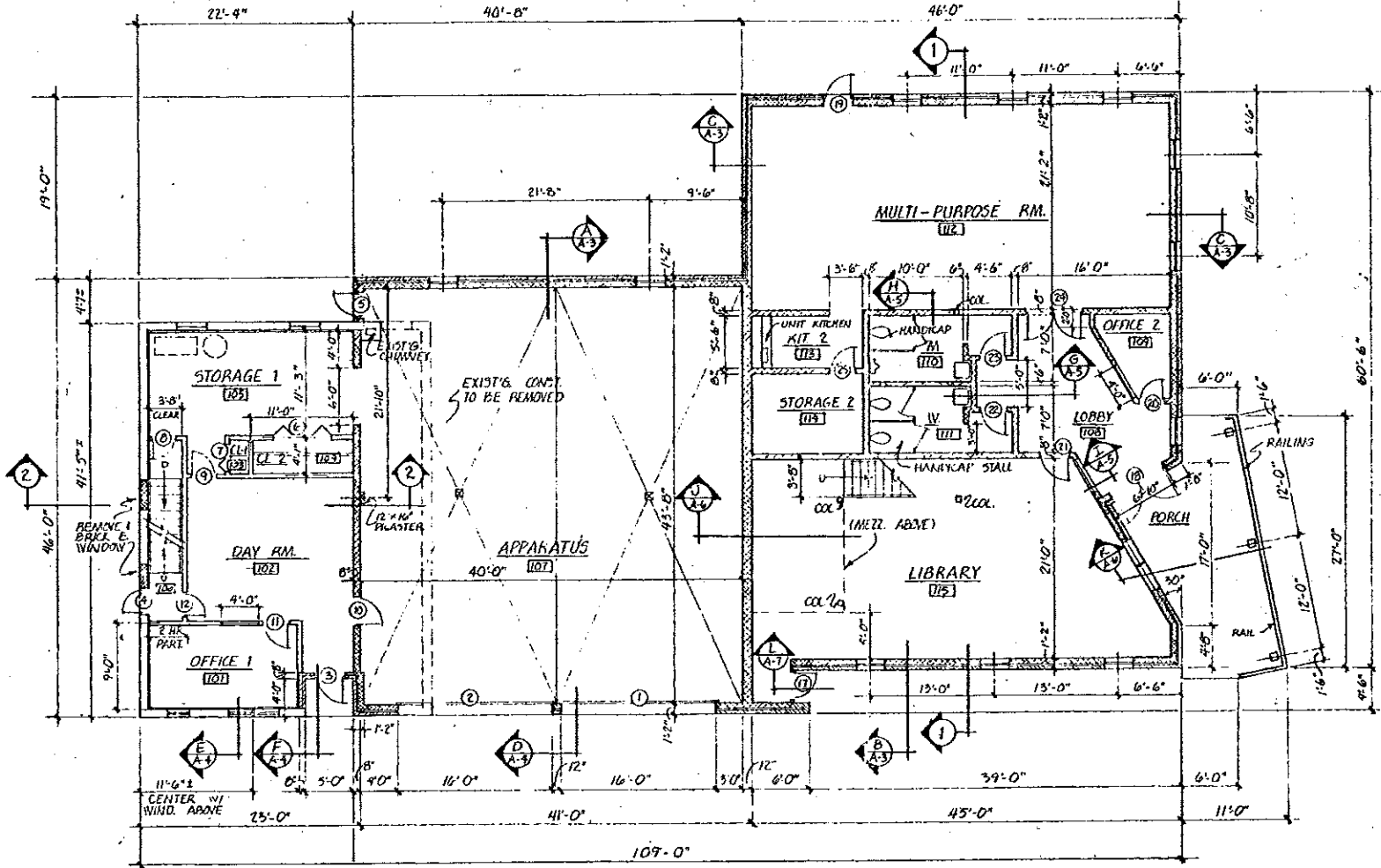

FIRST FLOOR PLAN
SC. 1/8" = 1'-0"

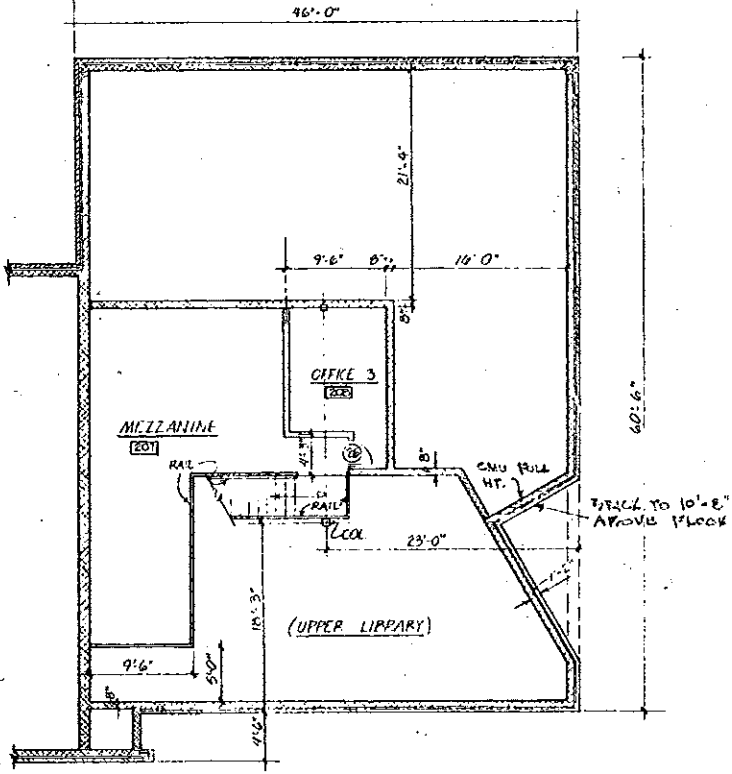

LIBRARY - MEZZANINE FLOOR
SC. 1/8" = 1'-0"

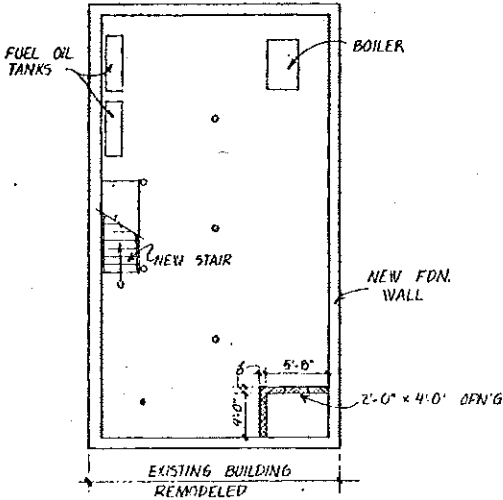

BASEMENT PLAN
SC. 1/8" = 1'-0"

★ EXISTING FLOOR
Plans, Section
and
Site Plans

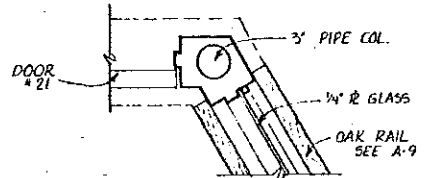
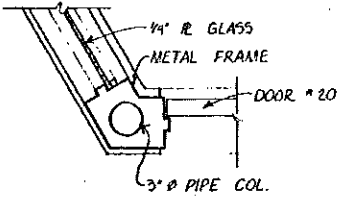

CORNER POST DETAILS
@ DR5. 20 & 21
SC. 1/2" = 1'-0"

NO	DATE	DESCRIPTION	APPROVE
2			
1			

PEAKS ISLAND
PUBLIC SAFETY AND
COMMUNITY BUILDING
PEAKS ISLAND, MAINE

Group design

Architects • Engineers • Planners • Thompson's Point, Portland, Maine 04102

FLOOR PLANS			
DATE	SCALE	DWN	CKD
MARCH 5, 1979	A: MTEL	RA6	W.C.P.

A-1

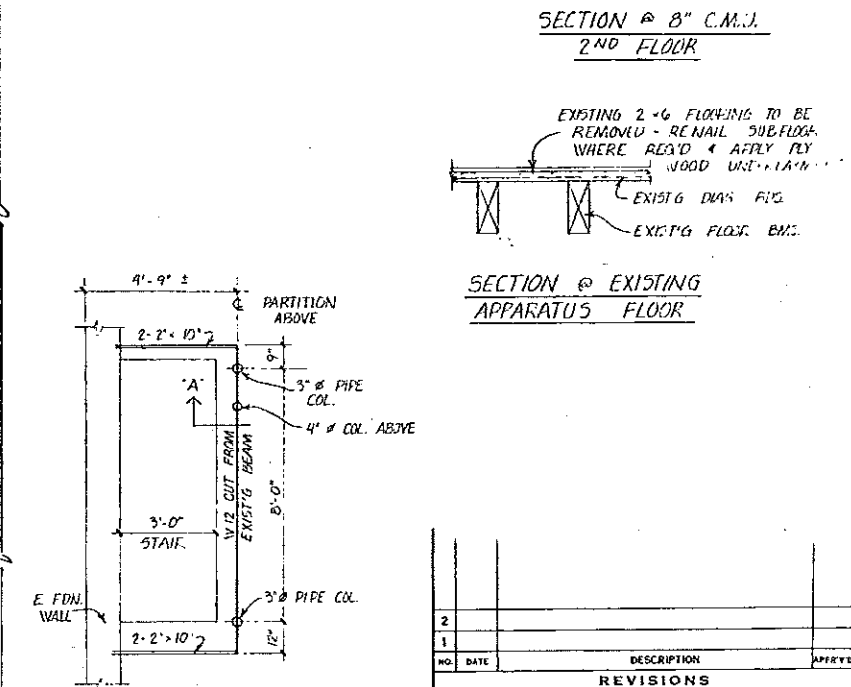
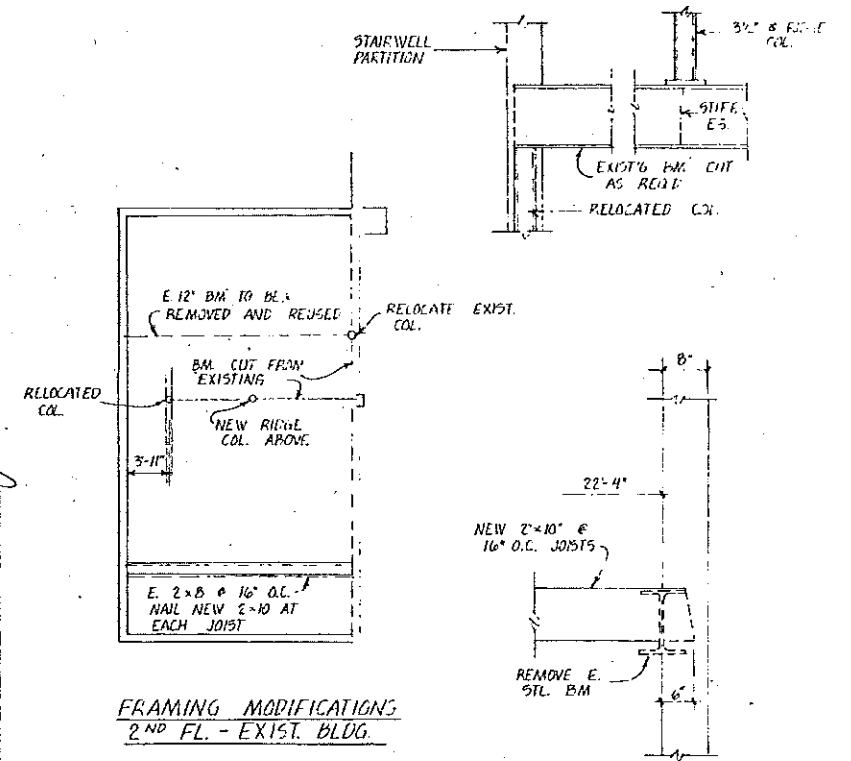
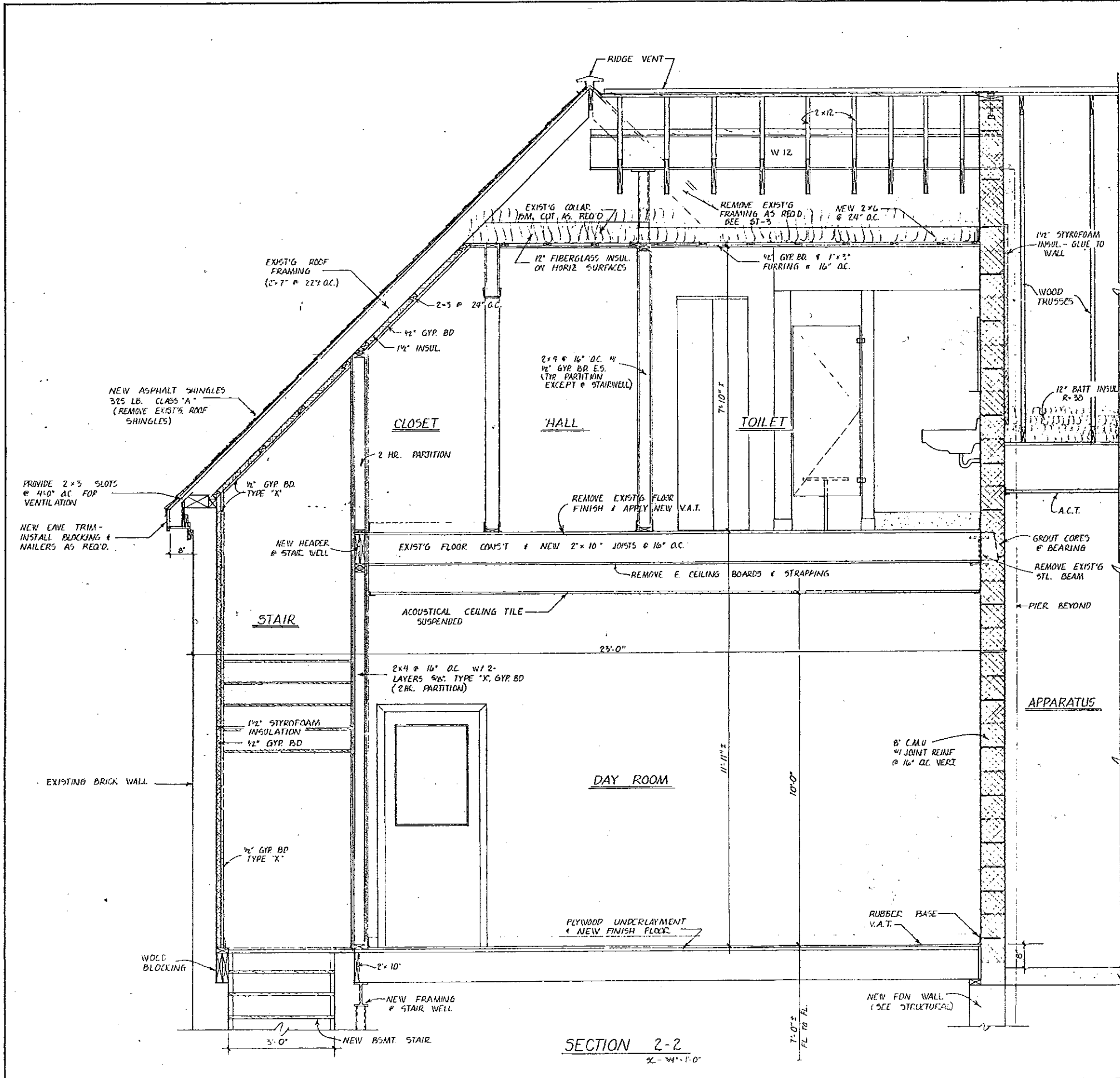

PEAKS ISLAND
PUBLIC SAFETY AND
COMMUNITY BUILDING
PEAKS ISLAND, MAINE

Group Design
Architects - Engineers - Planners - Thompson's Point, Portland, Maine 04102

SECTIONS
DATE: MAY 11 1971 SCALE: 1/4" = 1'-0" DWN: P.A.G. CKD: 1279

A-8

PLANT SCHEDULE

KEY	PLANT NAME	SIZE	QTY
1	GREENSHIRE LINDEN	5-5 1/2" CAL.	3
2	YEW - MEDIA HICKSI	3-3 1/2"	2
3	INKBERRY	18" DIA.	2
4	REDLEAFY HYDRANGEA - CATAWPA	3'-4"	1
5	REDLEAFY HYDRANGEA - TOW	18" DIA.	2
6	JUNIPER - ANDERSON COMPACTA	18" - 24"	9
7	JAPANESE SPYRGE	POI (21" G)	215

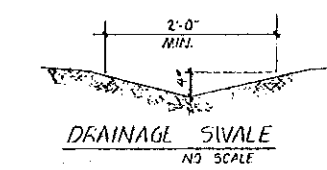
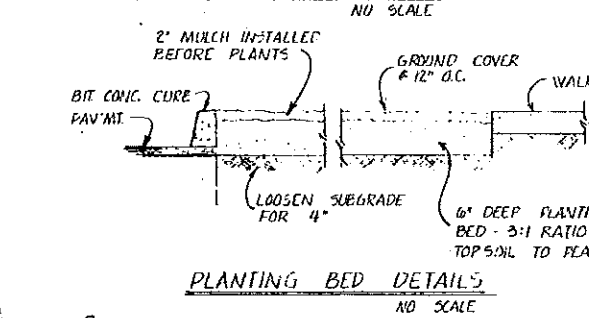
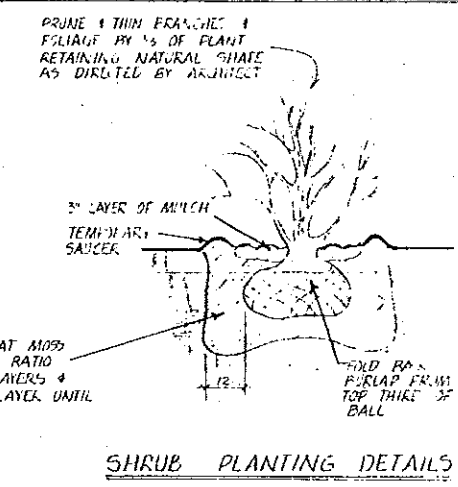
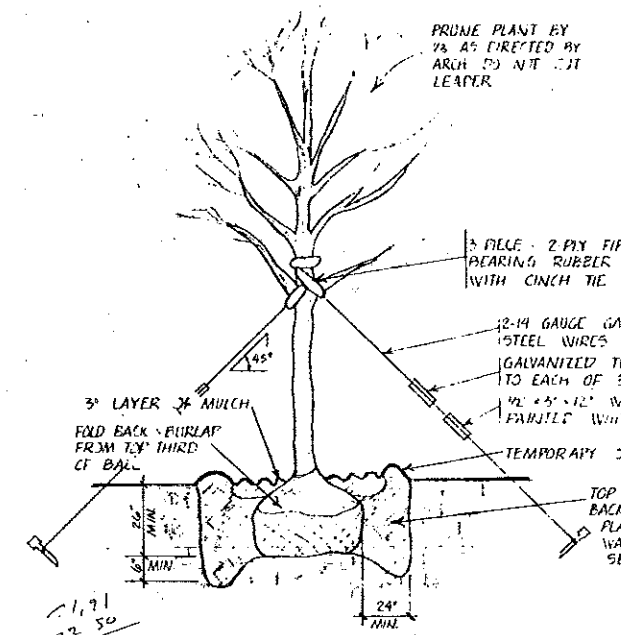
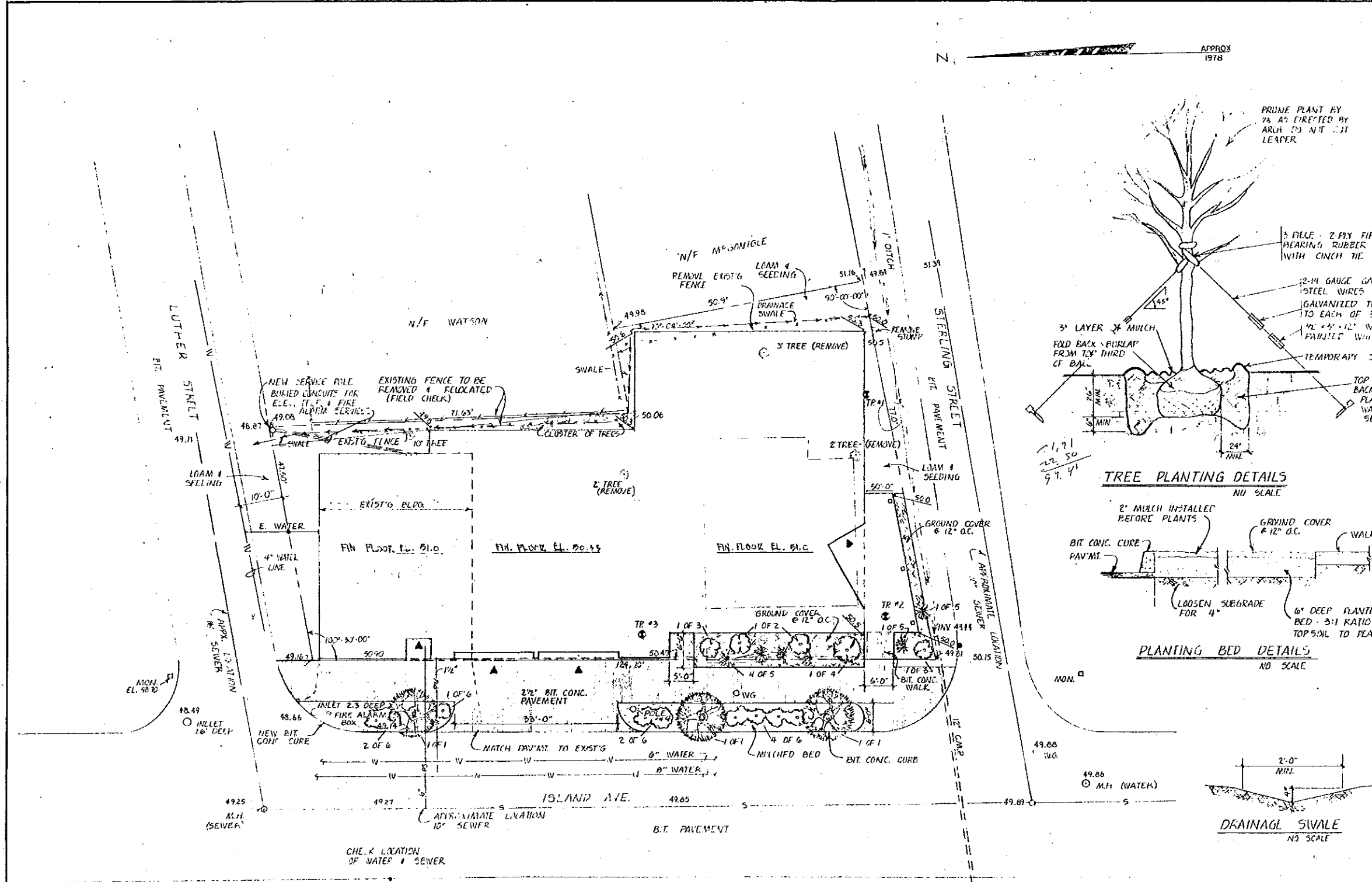

- LEGEND**
- ⊙ TP #1 TEST PIT
 - ⊙ POWER POLE
 - x-x- FENCE
 - - - - PROPERTY LINE
 - - - - EXISTING CULVERT PIPE
 - - - - EXISTING WATER SERVICE
 - - - - PROPOSED WATER SERVICE
 - - - - EXISTING SAN SEWER
 - - - - PROPOSED SEWER
 - 50.9 EXISTING ELEVATIONS
 - 51.0 FINISHED GRADES

SITE NOTES
 CONTRACTOR TO VERIFY ALL DIMENSIONS & SITE CONDITIONS BEFORE START OF WORK
 LOAM & SEED ALL AREAS AROUND BUILDINGS DISTURBED BY EXCAVATIONS

SITE PLAN SC 1"=10'

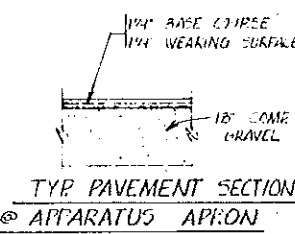
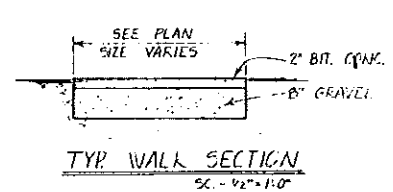
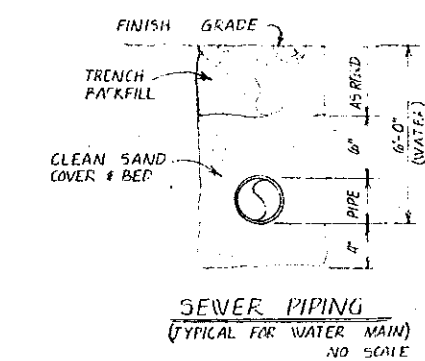
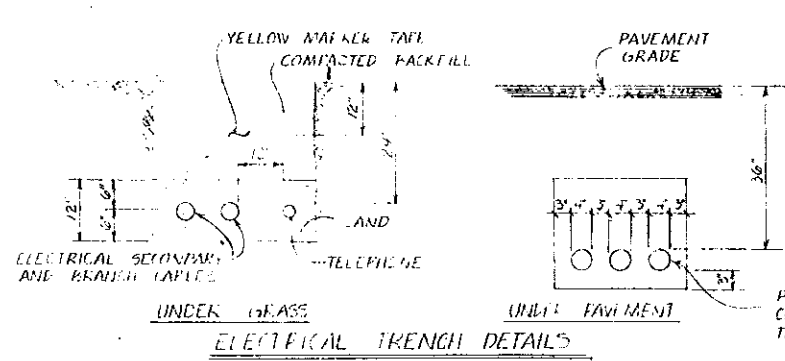

PEAKS ISLAND
 PUBLIC SAFETY AND
 COMMUNITY BUILDING
 PEAKS ISLAND, MAINE



SITE PLAN & DETAILS

DATE: MARCH 5, 1978 SCALE: A. 21-111 DWN: W.C.P. CKD: A. W.