

**LOT COVERAGE CALCULATIONS:**

EXISTING LOT 5395 SF X(.20) =1079 SF ALLOWABLE

EXISTING HOUSE	707 SF
EXISTING BULKHEAD	26 SF
EXISTING SIDE STAIRS	41 SF
EXISTING SHED	69 SF

TOTAL EXISTING FOOTPRINT	= 843 SF
REMOVE EXISTING SHED	-69 SF
ADD PROPOSED ADDITION	+239 SF
ADD PROPOSED SIDE STAIRS	+38 SF
ADD PROPOSED FRONT STAIRS	+22 SF

TOTAL PROPOSED FOOTPRINT =1073 SF

REMAINING FOOTPRINT (1079-1073) = 4 SF

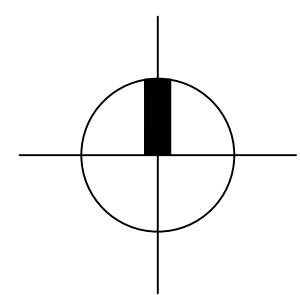
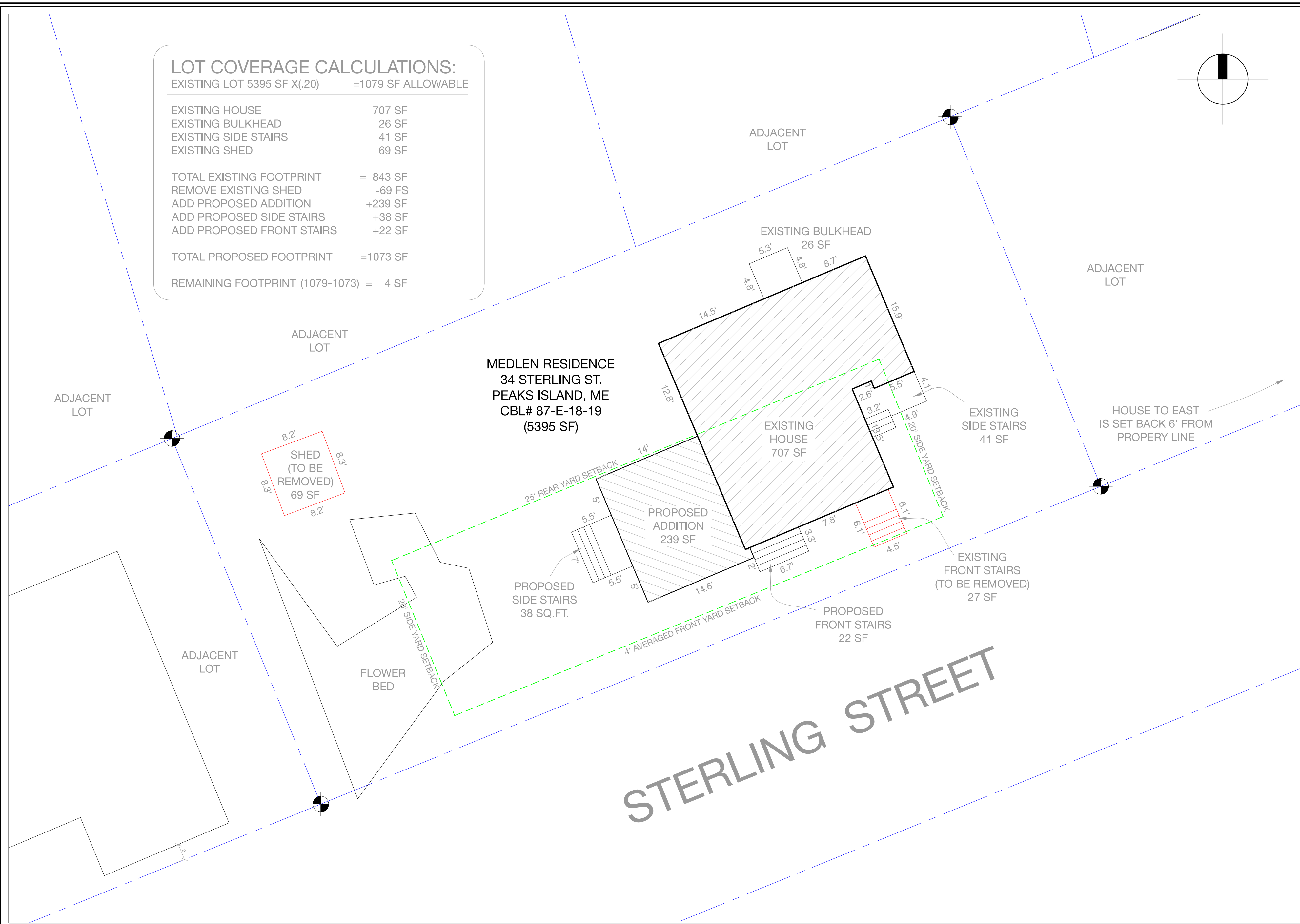

DATE	NOTES
2015.09.17	
2015.11.02	Removed cantilever

1/8"=1'

**Rachel Conly**  
Architectural Design  
26 Sterling Street  
Peaks Island, Maine 04108  
207.766.5625

**Medlen Residence**  
34 Sterling St.  
Peaks Island, ME

**A** Proposed Site Plan

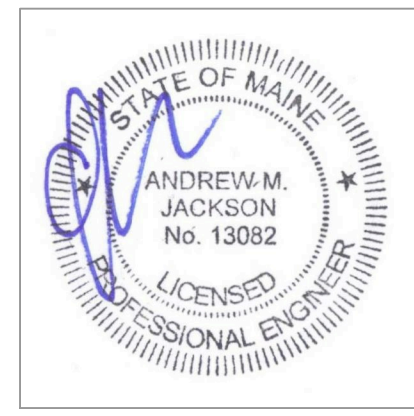

**A2**  
Proposed Site Plan