

A Existing Second Floor Plan

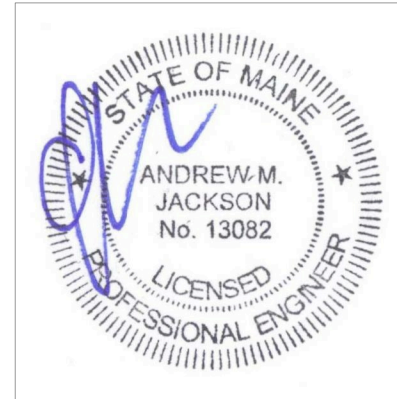
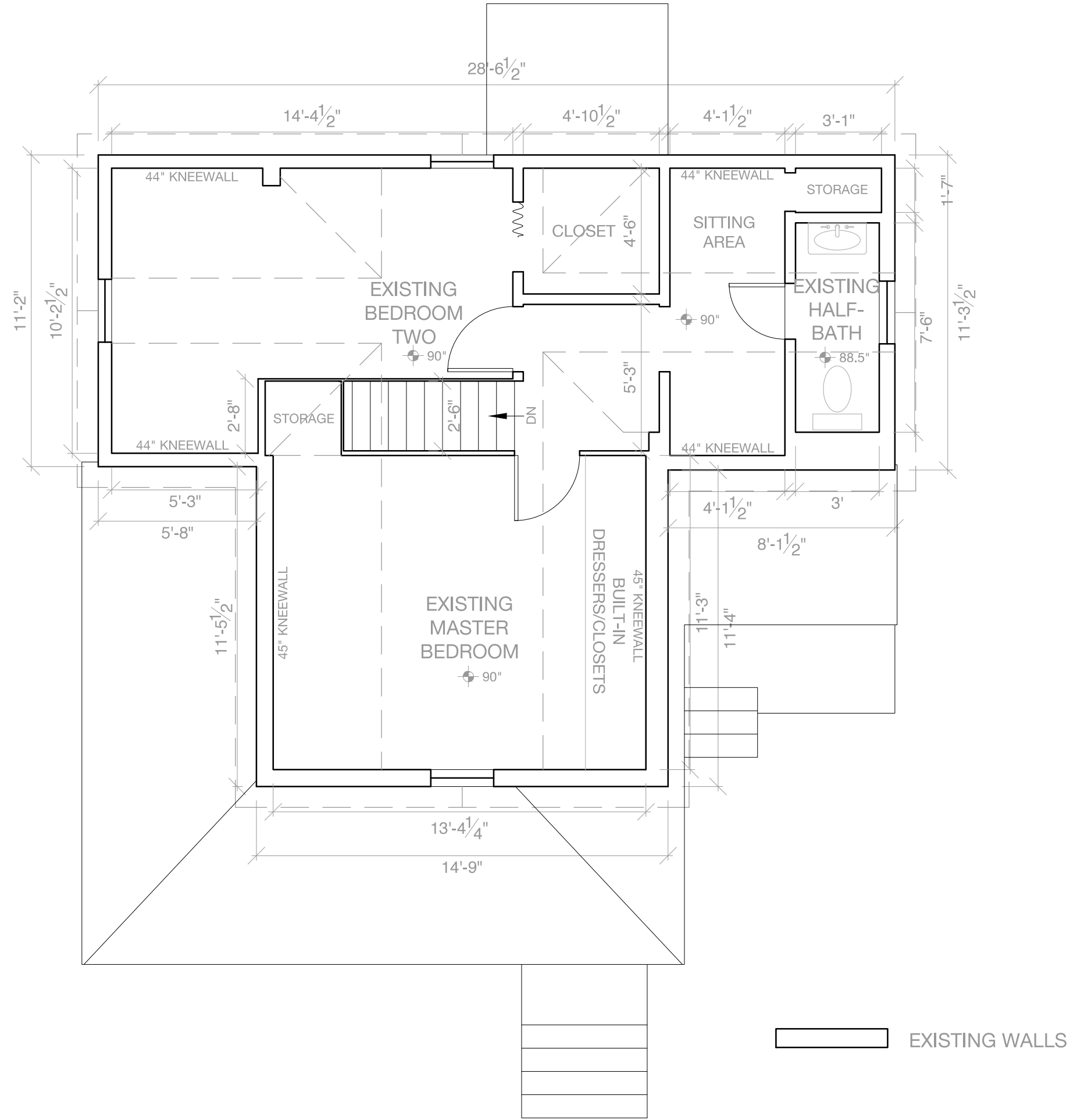

Rachel Conly
 Architectural Design
 26 Sterling Street
 Peaks Island, Maine 04108
 207.766.5625

DATE	NOTES
2015.09.17	
REVISED	

1/4" = 1'

PROJECT
Medlen Residence
 34 Sterling St.
 Peaks Island, ME

A4
 Existing
 Second Floor
 Plan