

Rachel Conly
 Architectural Design
 26 Sterling Street
 Peaks Island, Maine 04108
 207.766.5625

DATE	NOTES
2015.09.17	
REVISIONS	

1/4"=1'

PROJECT
Medlen Residence
 34 Sterling St.
 Peaks Island, ME

A14
 Proposed
 East
 Elevation

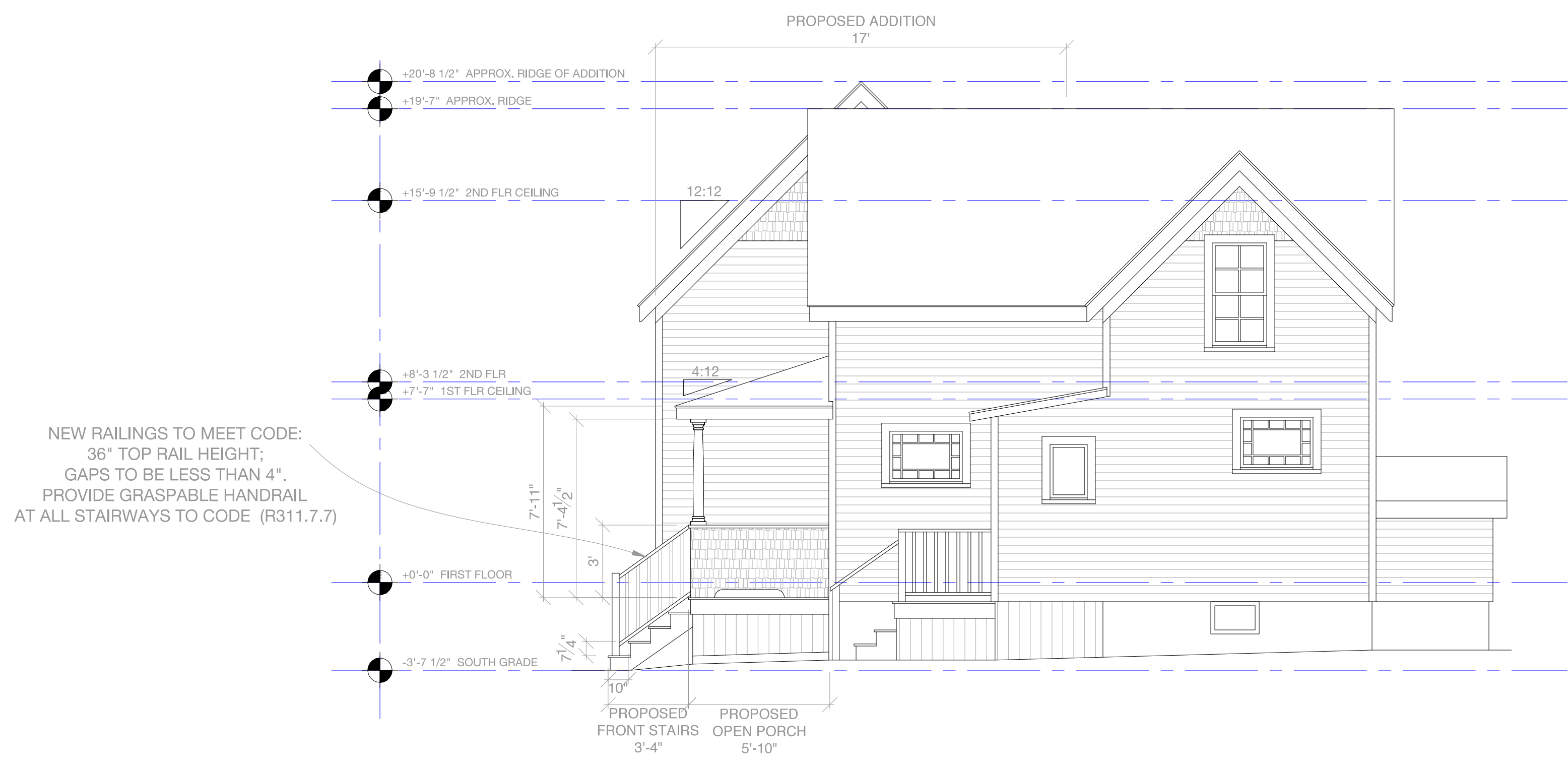

NEW RAILINGS TO MEET CODE:
 36" TOP RAIL HEIGHT;
 GAPS TO BE LESS THAN 4".
 PROVIDE GRASPABLE HANDRAIL
 AT ALL STAIRWAYS TO CODE (R311.7.7)

A Proposed East Elevation

