

**City of Portland, Maine - Building or Use Permit Application**

389 Congress Street, 04101 Tel: (207) 874-8703, Fax: (207) 874-8716

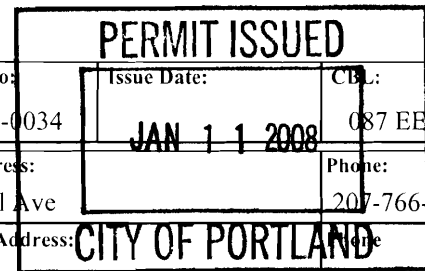

Permit No: 08-0034	Issue Date: <b>JAN 11 2008</b>	CB#: 087 EE010001
-----------------------	-----------------------------------	-------------------

Location of Construction: 30 Central Ave	Owner Name: Daranyi Eduardo G &	Owner Address: 30 Central Ave	Phone: 207-766-2543
Business Name:	Contractor Name: no contractor / self	Contractor Address: Portland	
Lessee/Buyer's Name	Phone:	Permit Type: Alterations - Dwellings	Zone: <b>IR-2</b>

Past Use: single family	Proposed Use: single family - relocate bathroom and add 1/2 bathroom	Permit Fee: \$100.00	Cost of Work: \$7,500.00	CEO District: 2
Proposed Project Description: relocate bathroom and add 1/2 bathroom		<b>FIRE DEPT:</b> <input checked="" type="checkbox"/> Approved <input checked="" type="checkbox"/> Denied Signature: <i>[Signature]</i>		<b>INSPECTION:</b> Use Group: <b>R-3</b> Type: <b>SB</b> <b>IRC 2003</b> Signature: <i>[Signature]</i>
		<b>PEDESTRIAN ACTIVITIES DISTRICT (P.A.D.)</b> Action: <input type="checkbox"/> Approved <input type="checkbox"/> Approved w/Conditions <input type="checkbox"/> Denied Signature: _____ Date: _____		

Permit Taken By: tmm	Date Applied For: 01/11/2008	<b>Zoning Approval</b>	
-------------------------	---------------------------------	------------------------	--

1. This permit application does not preclude the Applicant(s) from meeting applicable State and Federal Rules. 2. Building permits do not include plumbing, septic or electrical work. 3. Building permits are void if work is not started within six (6) months of the date of issuance. False information may invalidate a building permit and stop all work..	<b>Special Zone or Reviews</b> <input type="checkbox"/> Shoreland <input type="checkbox"/> Wetland <input type="checkbox"/> Flood Zone <input type="checkbox"/> Subdivision <input type="checkbox"/> Site Plan Maj Minor <input type="checkbox"/> MM <input type="checkbox"/> Date: <b>1/11/08</b>	<b>Zoning Appeal</b> <input type="checkbox"/> Variance <input type="checkbox"/> Miscellaneous <input type="checkbox"/> Conditional Use <input type="checkbox"/> Interpretation <input type="checkbox"/> Approved <input type="checkbox"/> Denied Date: _____	<b>Historic Preservation</b> <input checked="" type="checkbox"/> Not in District or Landmark <input type="checkbox"/> Does Not Require Review <input type="checkbox"/> Requires Review <input type="checkbox"/> Approved <input type="checkbox"/> Approved w/Conditions <input type="checkbox"/> Denied Date: <b>1/11/08</b>
--	---	---	---

**CERTIFICATION**

I hereby certify that I am the owner of record of the named property, or that the proposed work is authorized by the owner of record and that I have been authorized by the owner to make this application as his authorized agent and I agree to conform to all applicable laws of this jurisdiction. In addition, if a permit for work described in the application is issued, I certify that the code official's authorized representative shall have the authority to enter all areas covered by such permit at any reasonable hour to enforce the provision of the code(s) applicable to such permit.

SIGNATURE OF APPLICANT	ADDRESS	DATE	PHONE
RESPONSIBLE PERSON IN CHARGE OF WORK, TITLE		DATE	PHONE

**City of Portland, Maine - Building or Use Permit**

389 Congress Street, 04101 Tel: (207) 874-8703, Fax: (207) 874-8716

<b>Permit No:</b> 08-0034	<b>Date Applied For:</b> 01/11/2008	<b>CBL:</b> 087 EE010001
------------------------------	--	-----------------------------

<b>Location of Construction:</b> 30 Central Ave	<b>Owner Name:</b> Daranyi Eduardo G &	<b>Owner Address:</b> 30 Central Ave	<b>Phone:</b> 207-766-2543
<b>Business Name:</b>	<b>Contractor Name:</b> no contractor / self	<b>Contractor Address:</b> Portland	<b>Phone</b>
<b>Lessee/Buyer's Name</b>	<b>Phone:</b>	<b>Permit Type:</b> Alterations - Dwellings	

<b>Proposed Use:</b> single family - relocate bathroom and add 1/2 bathroom	<b>Proposed Project Description:</b> relocate bathroom and add 1/2 bathroom
--	--

<b>Dept:</b> Zoning	<b>Status:</b> Approved with Conditions	<b>Reviewer:</b> Tammy Munson	<b>Approval Date:</b> 01/11/2008
<b>Note:</b>			<b>Ok to Issue:</b> <input checked="" type="checkbox"/>
1) This property shall remain a single family dwelling. Any change of use shall require a separate permit application for review and approval.			
<b>Dept:</b> Building	<b>Status:</b> Approved with Conditions	<b>Reviewer:</b> Tammy Munson	<b>Approval Date:</b> 01/11/2008
<b>Note:</b>			<b>Ok to Issue:</b> <input checked="" type="checkbox"/>
1) Separate permits are required for any electrical, plumbing, or HVAC systems. Separate plans may need to be submitted for approval as a part of this process.			
2) Permit approved based on the plans submitted and reviewed w/owner/contractor, with additional information as agreed on and as noted on plans.			

# DISPLAY THIS CARD ON PRINCIPAL FRONTAGE OF WORK CITY OF PORTLAND

Please Read  
Application And  
Notes, If Any,  
Attached

## BUILDING DEPARTMENT PERMIT

Permit Number: 080034

This is to certify that Daranyi Eduardo G &/no contractor / self  
has permission to relocate bathroom and add 1/2 bathroom  
AT 30 Central Ave 087 EE010001

provided that the person or persons, firm or corporation accepting this permit shall comply with all of the provisions of the Statutes of Maine and of the ordinances of the City of Portland regulating the construction, maintenance and use of buildings and structures, and of the application on file in this department.

Apply to Public Works for street line and grade if nature of work requires such information.

Notification of inspection must be given and written permission procured before this building or part thereof is leased or occupied. **24 HOUR NOTICE IS REQUIRED.**

A certificate of occupancy must be procured by owner before this building or part thereof is occupied.

**OTHER REQUIRED APPROVALS**  
Fire Dept. \_\_\_\_\_  
Health Dept. \_\_\_\_\_  
Appeal Board \_\_\_\_\_  
Other \_\_\_\_\_  
**PERMIT ISSUED**  
**JAN 11 2008**  
**CITY OF PORTLAND**  
Department Name

*[Signature]*  
1/11/08  
Director - Building & Inspection Services

**PENALTY FOR REMOVING THIS CARD**

This page contains a detailed description of the Parcel ID you selected. Press the **New Search** button at the bottom of the screen to submit a new query.

**Current Owner Information**

**Card Number** 1 of 2  
**Parcel ID** 087 EE010001  
**Location** 30 CENTRAL AVE  
**Land Use** SINGLE FAMILY

**Owner Address** DARANYI EDUARDO G & ELLEN C MAHONEY JTS  
 30 CENTRAL AVE  
 PEAKS ISLAND ME 04108

**Book/Page** 16201/018  
**Legal** 87-EE-10  
 CENTRAL AVE 30  
 PEAKS ISLAND  
 7886 SF

**Current Assessed Valuation**

<b>Land</b>	<b>Building</b>	<b>Total</b>
\$172,000	\$187,800	\$359,800

**Property Information**

<b>Year Built</b> 1889	<b>Style</b> Old Style	<b>Story Height</b> 2	<b>Sq. Ft.</b> 1864	<b>Total Acres</b> 0.181		
<b>Bedrooms</b> 4	<b>Full Baths</b> 2	<b>Half Baths</b>	<b>Total Rooms</b> 7	<b>Attic</b> Unfin	<b>Basement</b> Full	

**Outbuildings**

<b>Type</b>	<b>Quantity</b>	<b>Year Built</b>	<b>Size</b>	<b>Grade</b>	<b>Condition</b>
-------------	-----------------	-------------------	-------------	--------------	------------------

**Sales Information**

<b>Date</b>	<b>Type</b>	<b>Price</b>	<b>Book/Page</b>
04/17/2001	LAND + BLDING		16201-018
07/21/1999	LAND + BLDING	\$125,900	14922-192

**Picture and Sketch**

[Picture](#)      [Sketch](#)      [Tax Map](#)

[Click here to view Tax Roll Information.](#)

Any information concerning tax payments should be directed to the Treasury office at 874-8490 or e-mailed.

**New Search!**



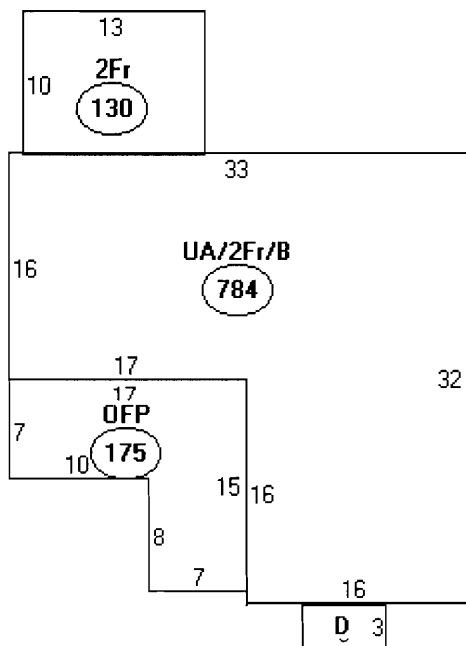

- Descriptor/Area
- A: UA/2Fr/B  
784 sqft
  - B: OFF  
175 sqft
  - C: 2Fr  
130 sqft
  - D: 2FBAY  
18 sqft

N<sup>o</sup> 87  
PEAKS ISLAND

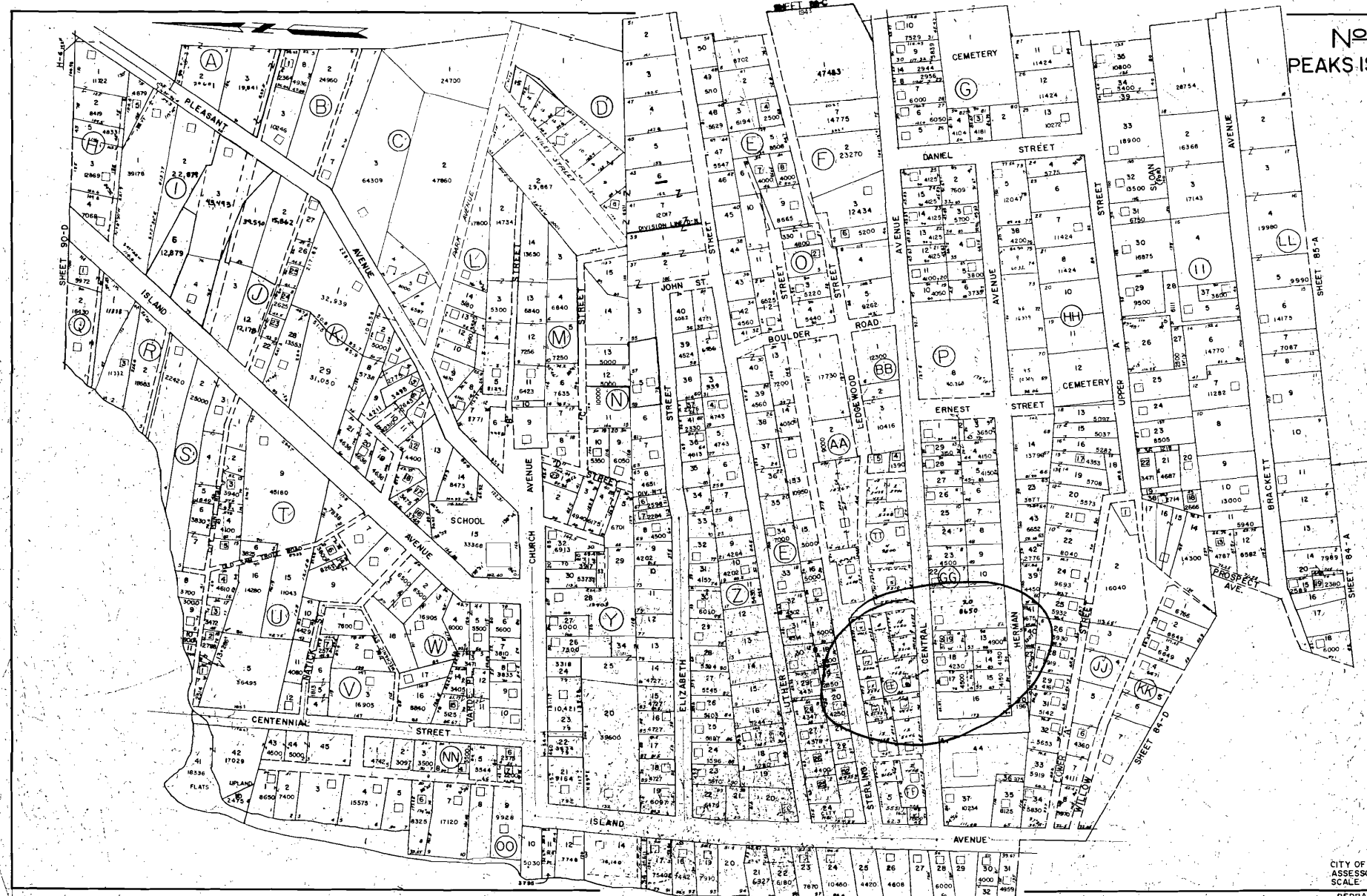

CITY OF PORTLAND  
ASSESSOR'S PLAN  
SCALE 1" = 100'

REDRAWN - 6-75

This page contains a detailed description of the Parcel ID you selected. Press the **New Search** button at the bottom of the screen to submit a new query.

Current Owner Information

**Card Number** 2 of 2  
**Parcel ID** 087 EE010001  
**Location** 30 CENTRAL AVE  
**Land Use** SINGLE FAMILY

**Owner Address** DARANYI EDUARDO G & ELLEN C MAHONEY JTS  
 30 CENTRAL AVE  
 PEAKS ISLAND ME 04108

**Book/Page** 16201/018  
**Legal** 87-EE-10  
 CENTRAL AVE 30  
 PEAKS ISLAND  
 7886 SF

Current Assessed Valuation

<b>Land</b>	<b>Building</b>	<b>Total</b>
\$172,000	\$187,800	\$359,800

Property Information

<b>Year Built</b> 1920	<b>Style</b> Cottage	<b>Story Height</b> 1.5	<b>Sq. Ft.</b> 682	<b>Total Acres</b> 0.181	
<b>Bedrooms</b> 2	<b>Full Baths</b> 1	<b>Half Baths</b>	<b>Total Rooms</b> 4	<b>Attic</b> None	<b>Basement</b> Crawl

Outbuildings

<b>Type</b>	<b>Quantity</b>	<b>Year Built</b>	<b>Size</b>	<b>Grade</b>	<b>Condition</b>
-------------	-----------------	-------------------	-------------	--------------	------------------

Sales Information

<b>Date</b>	<b>Type</b>	<b>Price</b>	<b>Book/Page</b>
04/17/2001	LAND + BLDING		16201-018
07/21/1999	LAND + BLDING	\$125,900	14922-192

Picture and Sketch

[Picture](#)      [Sketch](#)      [Tax Map](#)

[Click here to view Tax Roll Information.](#)

Any information concerning tax payments should be directed to the Treasury office at 874-8490 or e-mailed.

**New Search!**



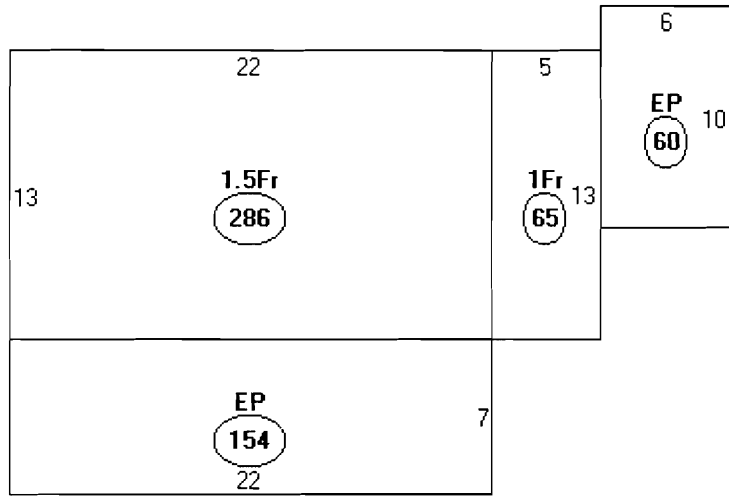

Descriptor/Area

A: 1.5Fr  
286 sqft

B: 1Fr  
65 sqft

C: EP  
60 sqft

D: EP  
154 sqft



# PROPOSED FLOOR PLAN

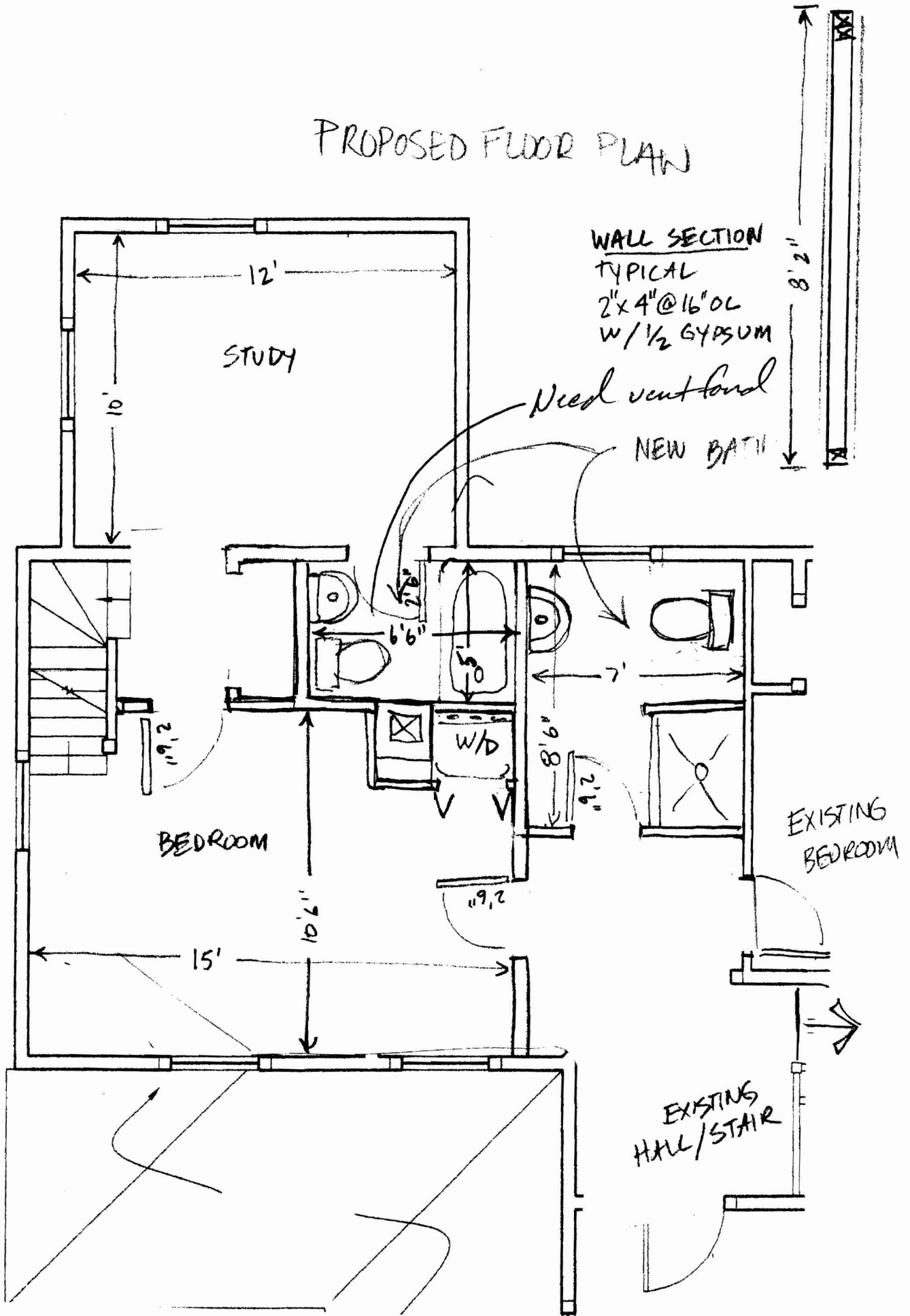

EXISTING FLOOR PLAN

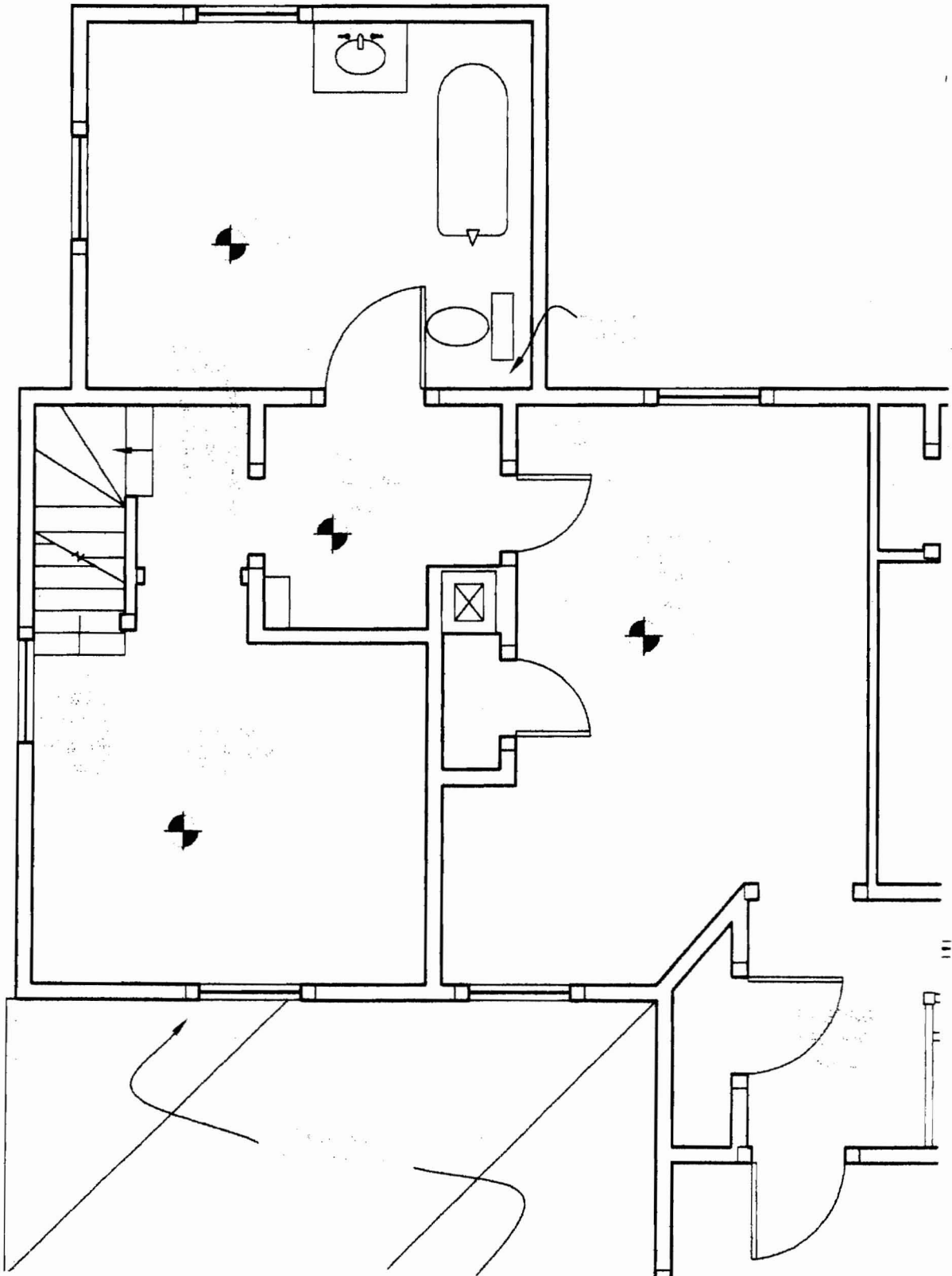



# Residential Additions/Alterations Permit Application Checklist

All of the following information is required and must be submitted. Checking off each item as you prepare your application package will ensure your package is complete and will help to expedite the permitting process.

**The Maine Home Construction Contracts Act requires that any home construction or repair work for more than \$3000. in materials or labor must be based on a written contract unless the parties agree to exempt themselves. A sample contract is available on the City's website at [www.portlandmaine.gov](http://www.portlandmaine.gov), in the Inspection Office, Room 315 of Portland City Hall or call (207)874-8703 to have one mailed to you.**

## One (1) complete set of construction drawings must include:

- Cross sections w/framing details
- Floor plans and elevations existing & proposed
- Detail removal of all partitions & any new structural beams
- Detail any new walls or permanent partitions
- Stair details including dimensions of: rise/run, head room, guards/handrails, baluster spacing
- Window and door schedules
- Foundation plans w/required drainage and damp proofing (if applicable)
- Detail egress requirements and fire separation/sound transmission ratings (if applicable)
- Insulation R-factors of walls, ceilings & floors & U-factors of windows per the IEBC 2003
- Deck construction including: pier layout, framing, fastenings, guards, stair dimensions
- Reduced plans or electronic files in pdf format are required if originals are larger than 11" x 17"
- Proof of ownership is required if it is inconsistent with the assessors records

**Separate permits are required for internal & external plumbing, HVAC, and electrical installations.**

If there are any additions to the footprint or volume of the structure, any new or rebuilt structures or, accessory detached structures a plot plan is required. A plot must include:

- The shape and dimension of the lot, footprint of the existing and proposed structure and the distance from the actual property lines. Structures include decks, porches; bow windows, cantilever sections and roof overhangs, sheds, pools, garages and any other accessory structures must be shown with dimensions if not to scale.
- Location and dimensions of parking areas and driveways
- A change of use may require a site plan exemption application to be filed.

**Please submit all of the information outlined in this application checklist. If the application is incomplete, the application may be refused.**

In order to be sure the City fully understands the full scope of the project, the Planning and Development Department may request additional information prior to the issuance of a permit. For further information visit us on-line at [www.portlandmaine.gov](http://www.portlandmaine.gov), stop by the Building Inspections office, room 315 City Hall or call 874-8703.

Permit Fee: \$30.00 for the first \$1000.00 construction cost, \$10.00 per additional \$1000.00 cost  
**This is not a Permit; you may not commence any work until the Permit is issued.**



# Permitting By Appointment

As part of Portland's city-wide effort to improve customer service and help streamline doing business within the City, the Inspections Division has developed a new permitting system for qualified properties and for specific construction projects. Under this new program, you may be eligible to receive a building permit on the day you have a scheduled appointment with Inspection staff.

**This permitting program applies only to existing one and two family homes not located within a historic district or shore land zone.**

## Eligible Projects

Please submit a complete application with the required plans

- Interior renovations, gut rehabs including structural changes
- Attached and detached garages
- Additions, decks, sheds, pools, dormers (two family addition must be less than 500 s.f.)
- Rebuild of any exterior structure listed above

Inspections are still required per City Code of Ordinance.

In order to be sure the City fully understands the full scope of the project, the Planning and Development Department may request additional information prior to the issuance of a permit. For further information visit us on-line at [www.portlandmaine.gov](http://www.portlandmaine.gov), stop by the Building Inspections office, room 315 City Hall or call 874-8703.

I hereby certify that this project meets the above criteria and that the work performed will not go beyond these parameters.

Signature of applicant:	Date:
-------------------------	-------

This is not a permit; you may not commence ANY work until the permit is issued.



# General Building Permit Application

If you or the property owner owes real estate or personal property taxes or user charges on any property within the City, payment arrangements must be made before permits of any kind are accepted.

Location/Address of Construction: <u>30 CENTRAL AVE PEAKS ISLAND, ME 04108</u>		
Total Square Footage of Proposed Structure/Area		Square Footage of Lot
Tax Assessor's Chart, Block & Lot Chart#      Block#      Lot#  <u>87-EE-10</u> <u>16204/018</u>	Applicant * <u>must be owner, Lessee or Buyer</u> * Name <u>ELEN MAHONEY</u> Address <u>30 CENTRAL AVE</u> City, State & Zip <u>PEAKS ISLAND, ME</u>	Telephone: <u>(207)</u> <u>766-2543</u>
Lessee/DBA (If Applicable)	Owner (if different from Applicant) Name <u>Edvarido Davanyi + Elen Mahoney</u> Address <u>30 Central Ave</u> City, State & Zip <u>Peaks Island, ME 04108</u>	Cost Of Work: \$ <u>7500.00</u> C of O Fee: \$ _____ Total Fee: \$ _____
Current legal use (i.e. single family) <u>SINGLE FAMILY</u> If vacant, what was the previous use? _____ Proposed Specific use: <u>SINGLE FAMILY</u> Is property part of a subdivision? <u>NO</u> If yes, please name _____ Project description: <u>Reconfiguring upstairs bedrooms and adding a bathroom and washing machine</u>		
Contractor's name: _____ Address: <u>N/A</u> City, State & Zip _____ Telephone: _____ Who should we contact when the permit is ready: _____ Telephone: _____ Mailing address: _____		

**Please submit all of the information outlined on the applicable Checklist. Failure to do so will result in the automatic denial of your permit.**

In order to be sure the City fully understands the full scope of the project, the Planning and Development Department may request additional information prior to the issuance of a permit. For further information or to download copies of this form and other applications visit the Inspections Division on-line at [www.portlandmaine.gov](http://www.portlandmaine.gov), or stop by the Inspections Division office, room 315 City Hall or call 874-8703.

I hereby certify that I am the Owner of record of the named property, or that the owner of record authorizes the proposed work and that I have been authorized by the owner to make this application as his/her authorized agent. I agree to conform to all applicable laws of this jurisdiction. In addition, if a permit for work described in this application is issued, I certify that the Code Official's authorized representative shall have the authority to enter all areas covered by this permit at any reasonable hour to enforce the provisions of the codes applicable to this permit.

Signature: Elen A. Mahoney Date: 1/8/08

**This is not a permit; you may not commence ANY work until the permit is issue**

# BUILDING PERMIT INSPECTION PROCEDURES

Please call 874-8703 or 874-8693 (ONLY)

to schedule your inspections as agreed upon

Permits expire in 6 months, if the project is not started or ceases for 6 months.

The Owner or their designee is required to notify the inspections office for the following inspections and provide adequate notice. Notice must be called in 48-72 hours in advance in order to schedule an inspection:

By initializing at each inspection time, you are agreeing that you understand the inspection procedure and additional fees from a "Stop Work Order" and "Stop Work Order Release" will be incurred if the procedure is not followed as stated below.

A Pre-construction Meeting will take place upon receipt of your building permit.

- N/A Footing/Building Location Inspection: Prior to pouring concrete
- N/A Re-Bar Schedule Inspection: Prior to pouring concrete
- N/A Foundation Inspection: Prior to placing ANY backfill
- Framing/Rough Plumbing/Electrical: Prior to any insulating or drywalling
- Final/Certificate of Occupancy: Prior to any occupancy of the structure or use. NOTE: There is a \$75.00 fee per inspection at this point.

Certificate of Occupancy is not required for certain projects. Your inspector can advise you if your project requires a Certificate of Occupancy. All projects **DO** require a final inspection

       If any of the inspections do not occur, the project cannot go on to the next phase, REGARDLESS OF THE NOTICE OR CIRCUMSTANCES.

       **CERIFICATE OF OCCUPANICES MUST BE ISSUED AND PAID FOR, BEFORE THE SPACE MAY BE OCCUPIED**

  
Signature of Applicant/Designee

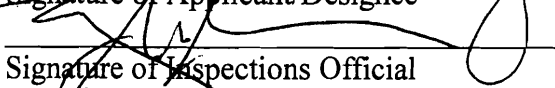
  
Signature of Inspections Official

CBL: 087-EE-10

Date 1/11/08  
Date           

Building Permit #: 08-0034