

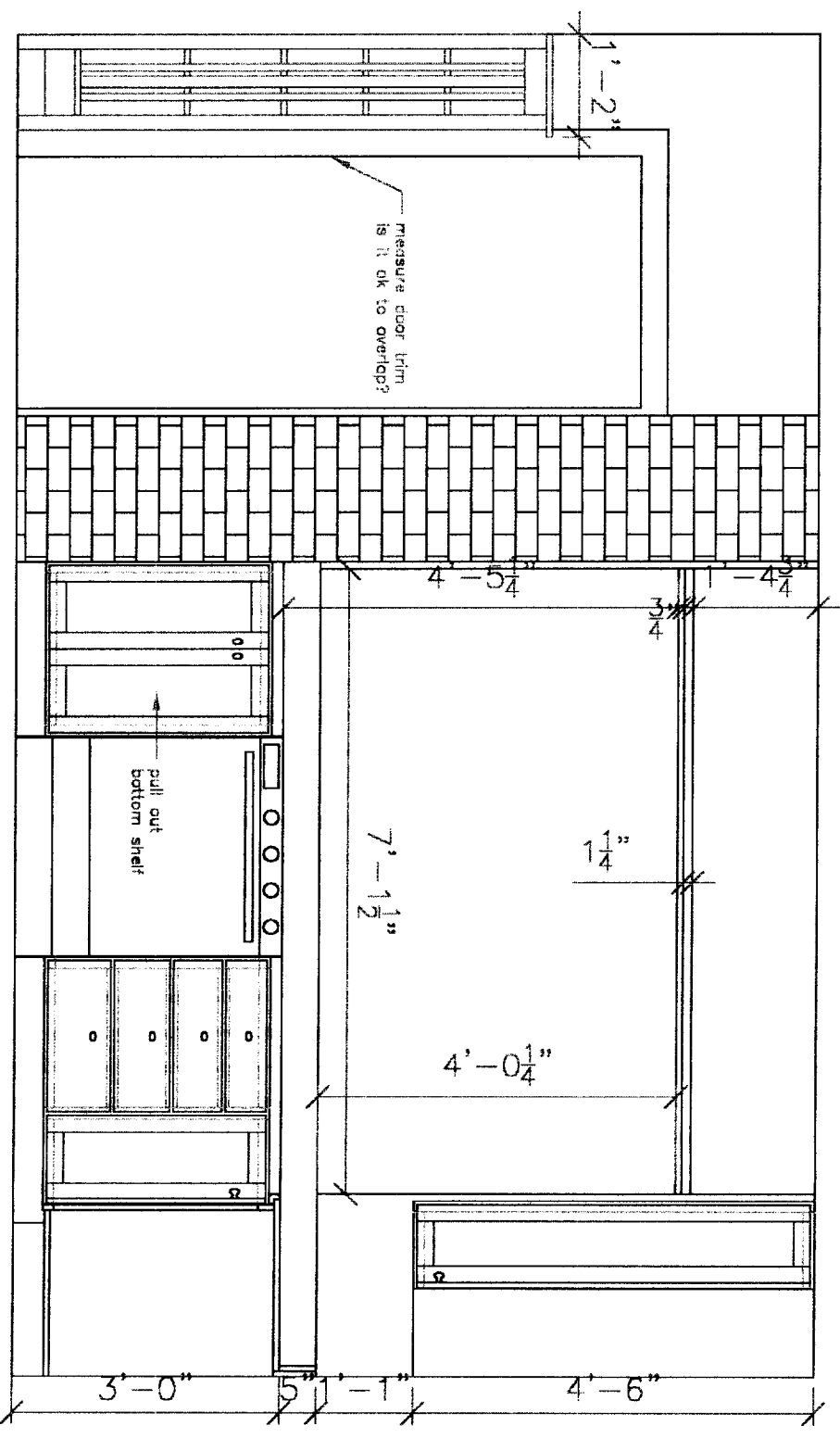

Thompson Johnson
Woodworks
 344 Seashore Ave.
 Peaks Island ME 04108
 207.766.5219
 207.766.3017 (F)

PROJECT
 30 Central Kitchen
 DESCRIPTION
 Proposed Floor Plan

SCALE	1/2"=1'	DRAWN BY	ht
DATE	8.11.02	REVISED	



Thompson Johnson
Woodworks



344 Seashore Ave.
 Peaks Island ME 04108
 207.766.5219
 207.766.3017 (f)

PROJECT
 30 Central Kitchen

DESCRIPTION
 ELEVATION OF OPENING

SCALE	1/2" = 1'	DRAWN BY	ht
DATE	8.11.02	REVISED	

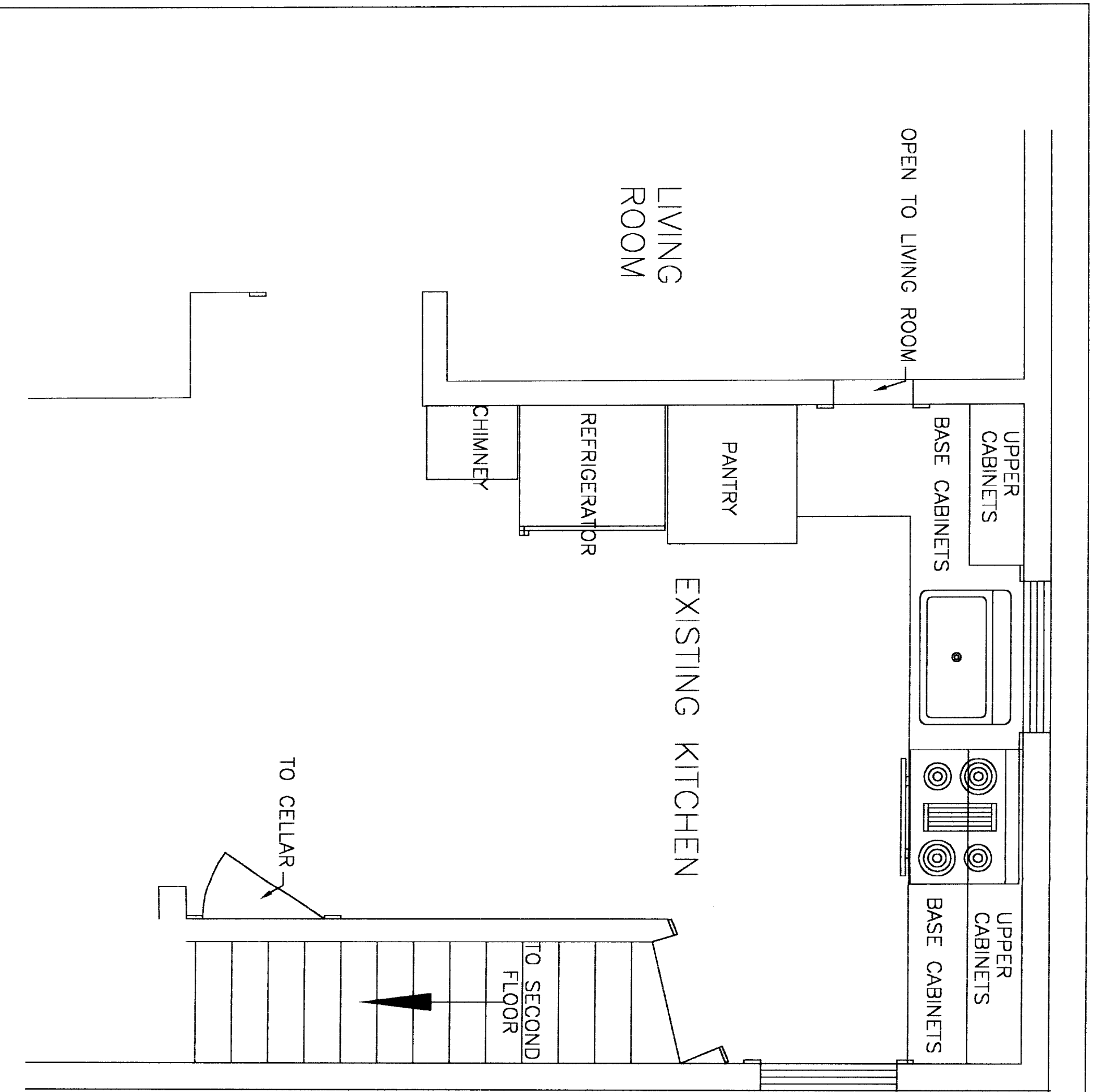

Thompson Johnson
Woodworks
 344 Seashore Ave.
 Peaks Island ME 04108
 207.766.5219
 207.766.3017 (f)

PROJECT
 30 Central Kitchen
 DESCRIPTION
 Existing Floor Plan

SCALE	1/2" = 1'	DRAWN BY	ht
DATE	8.11.02	REVISED	