

SUBSURFACE WASTEWATER DISPOSAL SYSTEM APPLICATION

Maine Department of Human Services
 Division of Health Engineering, Station 10 SHS
 (207) 287-5672 FAX (207) 287-4172

Town, City, Plantation
PORTLAND (PEAKS ISLAND)

Street, Road, Subdivision
96 LEDGEWOOD STREET

Owner's Name
18 PLEASANT STREET ASSOCIATES

SUBSURFACE WASTEWATER DISPOSAL PLAN

SCALE 1" = 20 FT.

NOTE: PROVIDE SURFACE WATER
 RUN OFF AROUND PROPOSED
 DISPOSAL AREA

NOTE: RAISE INTERNAL PLUMBING AND SET
 NEW SEPTIC TANK AT HIGH ENOUGH ELEVATION
 TO ASSURE GRAVITY FLOW OR PROVIDE PUMP STATION

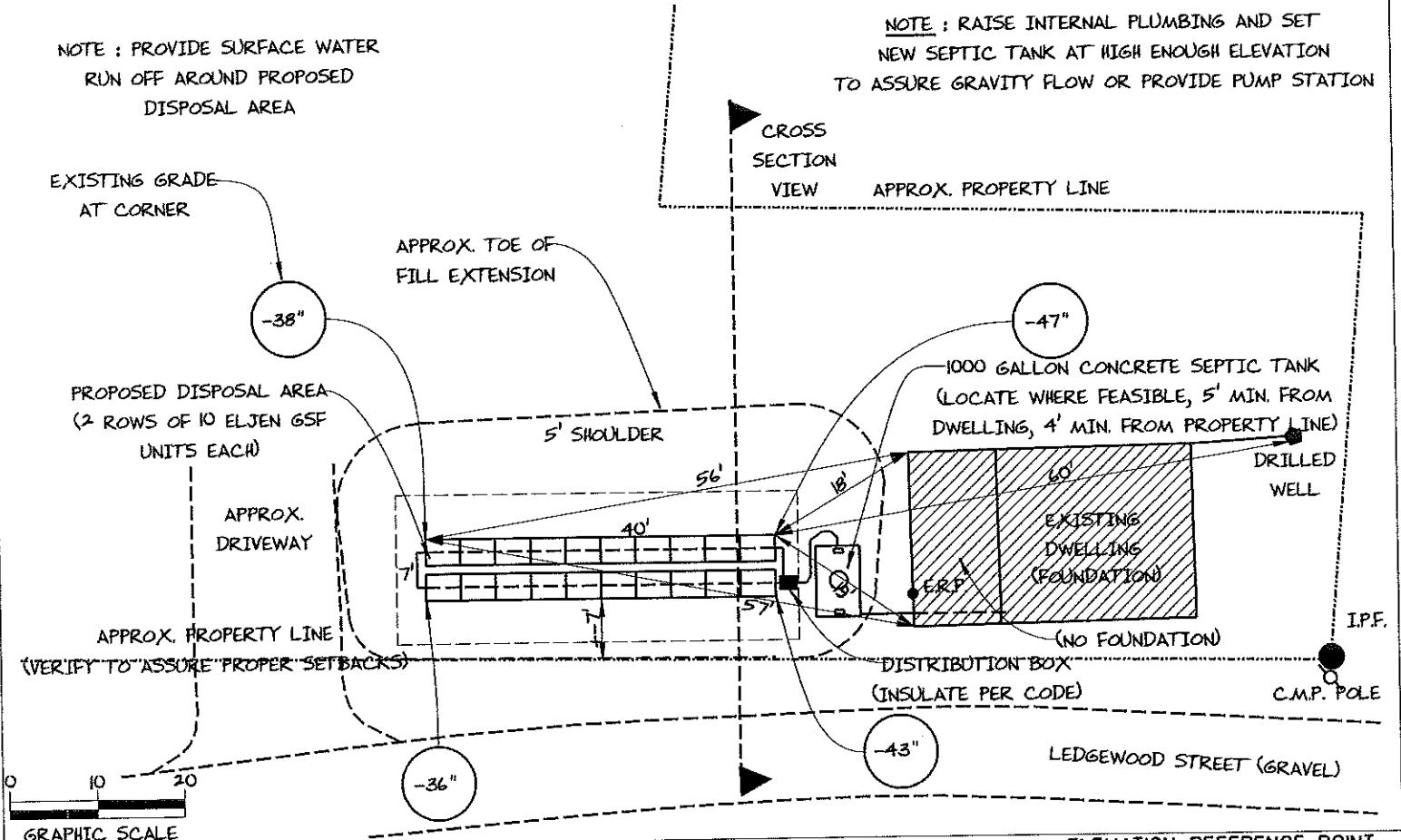

FILL REQUIREMENTS

Depth of Fill (Upslope) : 20" - 27"
 Depth of Fill (Downslope) : 22" - 31"
 DEPTHS AT CROSS-SECTION (shown below)

CONSTRUCTION ELEVATIONS

Finished Grade Elevation
 Top of Distribution Pipe or Proprietary Device
 Bottom of Disposal Area

SEE
 DETAIL
 BELOW

ELEVATION REFERENCE POINT

Location & Description TOP OF ALUMINUM
 DOOR SILL PLATE, 32" ABOVE GRADE
 Reference Elevation is: 0.0" or -----

SCALE:
 VERTICAL: 1" = 5'
 HORIZONTAL: 1" = 10'

DISPOSAL AREA CROSS SECTION

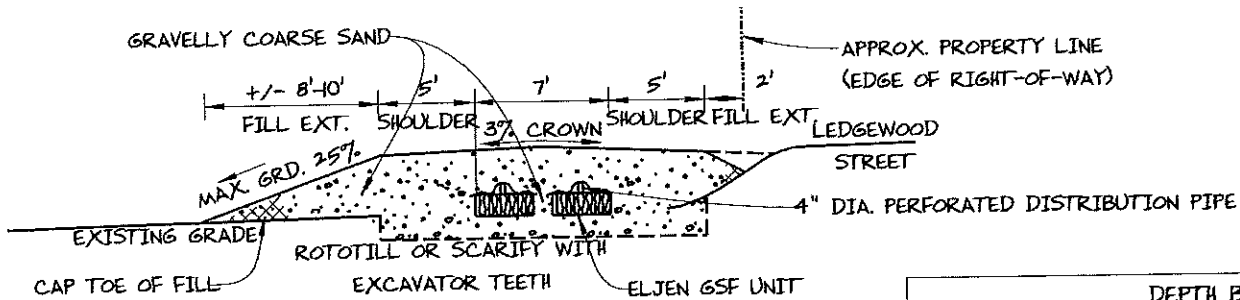

DEPTH BELOW ERP:

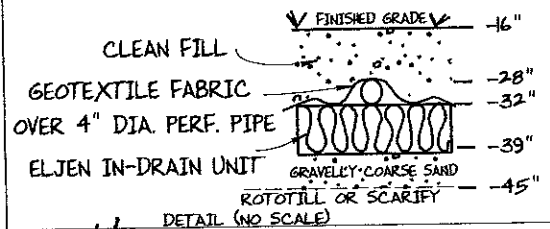

Albert Frick
 Site Evaluator Signature

352
 SE #

1/24/17
 Date