

WEST ELEVATION

SOUTH ELEVATION

| UNIT ON PLAN | UNIT STYLE | QUANTITY | MANUFACTURER NUMBER | UNIT ROUGH OPENING WIDTH | UNIT ROUGH OPENING HEIGHT | HEADER HEIGHT FROM SUBFLOOR | HINGE SIDE AS VIEWED FROM EXTERIOR (LEFT TO RIGHT) | INTERIOR FINISH | FACTORY TRIM? | U-FACTOR | REMARKS |
|---------------------------|--------------------------------|----------|---------------------|--------------------------|--|-----------------------------|--|-----------------|---------------|----------|----------------------------|
| CRAWL SPACE | | | | | | | | | | | |
| 001 | Utility Access | 1 | SITE MADE | 44 1/2" | Full height frost wall from T.O. footing | | Left | | | N/A | |
| FIRST FLOOR | | | | | | | | | | | |
| 100 | Exterior door | 1 | TBD | 80 1/2" | 42 3/4" | 7'-8 3/4" | Left | Primed | Yes | N/A | Egress |
| 101 | Awning | 1 | ECA4824 | 48 3/4" | 24 3/4" | 9'-1 1/2" | N/A | Primed | No | 0.35 | |
| 102 | Transom | 1 | SCS3 8020 | 96 3/4" | 24 1/2" | 9'-1 1/2" | N/A | Primed | No | 0.34 | |
| 103 | Sliding Patio Door | 6 | SCS3 8080 | 96 3/4" | 96" | 8'-0" | N/A | Primed | No | .34 | Egress, Tempered |
| 104 | Awning | 1 | ECA4824 | 48 3/4" | 24 3/4" | 8'-0" | N/A | Primed | No | 0.35 | |
| 105 | Sliding Patio Door (sidelight) | 1 | SCS34080-1 | 51 1/2" | 96" | 8'-0" | N/A | Primed | No | 0.34 | Tempered |
| 106 | Awning | 1 | ECA3624 | 36 3/4" | 24 3/4" | 8'-0" | N/A | Primed | No | 0.35 | Tempered |
| 107 | Sliding Patio Door | 1 | SCS3 8080 | 72 3/4" | 96" | 8'-0" | N/A | Primed | No | 0.34 | Egress, Tempered |
| 108 | Transom | 1 | SCS3 8020 | 96 3/4" | 24 1/2" | 8'-0" | N/A | Primed | No | 0.34 | |
| 109 | Awning | 1 | ECA2424 | 24 3/4" | 24 3/4" | 8'-0" | N/A | Primed | No | 0.35 | |
| 110 | Double Casement | 1 | ECC3636-2 | 72 3/4" | 36 3/4" | 6'-2 1/4" | Right | Primed | No | 0.35 | Egress, Tempered |
| 111 | Transom | 1 | SCS3 8020 | 96 3/4" | 24 1/2" | 13'-1/2" | N/A | Primed | No | 0.34 | |
| 112 | Double Casement | 1 | ECC3636-2 | 72 3/4" | 30 3/4" | 6'-2 1/4" | Right | Primed | No | 0.35 | Egress, Tempered |
| 113 | Picture Casement | 1 | ECCP8436 | 84 3/4" | 36 3/4" | 6'-2 1/4" | Right | Primed | No | 0.35 | |
| 114 | Awning | 1 | ECA2436 | 24 3/4" | 36 3/4" | 6'-2 1/4" | N/A | Primed | No | 0.35 | |
| 115 | Double Casement | 1 | ECC3636-2 | 72 3/4" | 36 3/4" | 6'-2 1/4" | Right | Primed | No | 0.35 | Egress, Tempered |
| SKY LIGHTS (VELUX) | | | | | | | | | | | |
| 201 | Pan Flashed Fixed Skylight | 3 | QPF4646 | 46 1/2" | 46 1/2" | Flush to North Wall | N/A | N/A | N/A | 0.43 | Standing Seam Flashing Kit |

- Unless otherwise noted: all units to be JELD-WEN Silestone EX clad (Kynar Upgrade)
- Insulated, low-E glass (tempered as required, U-Factors here spec'd as 270).
- All units to be primed interior. Clad sash exterior, wood frame. Clad color TBD.
- All screens to be charcoal fiberglass. Match clad color.

EXTERIOR WINDOW AND DOOR SCHEDULE

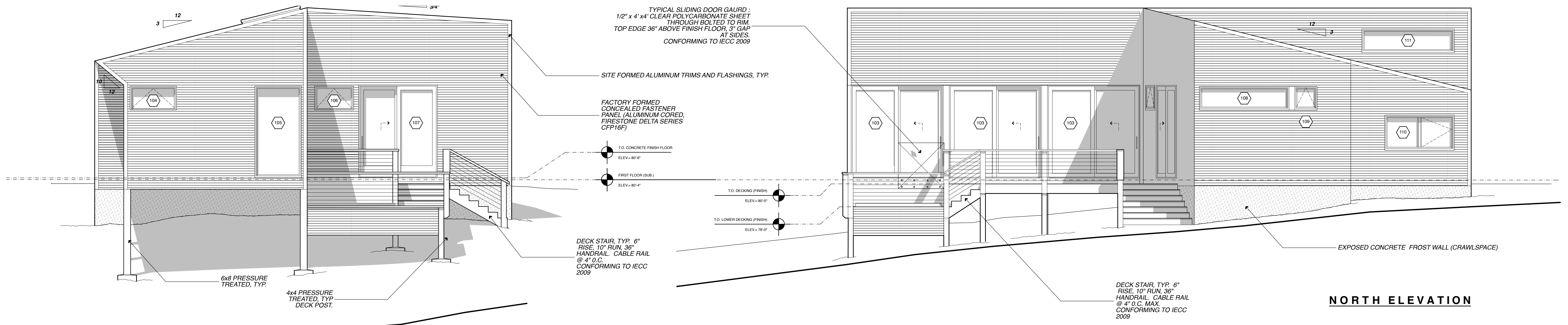

EAST ELEVATION

NORTH ELEVATION