

**Thompson Johnson
Woodworks**

115 island avenue
peaks island me 04108
207.766.5919

**First Floor
Plan Revision**

PROJECT Shaw Residence	
DATE 2.1.10	REVISED 1.5.11
SCALE 1/4" = 1'-0"	DRAWN BY Rachel
NOTES	

A
First Floor Plan
1/4" = 1'-0"

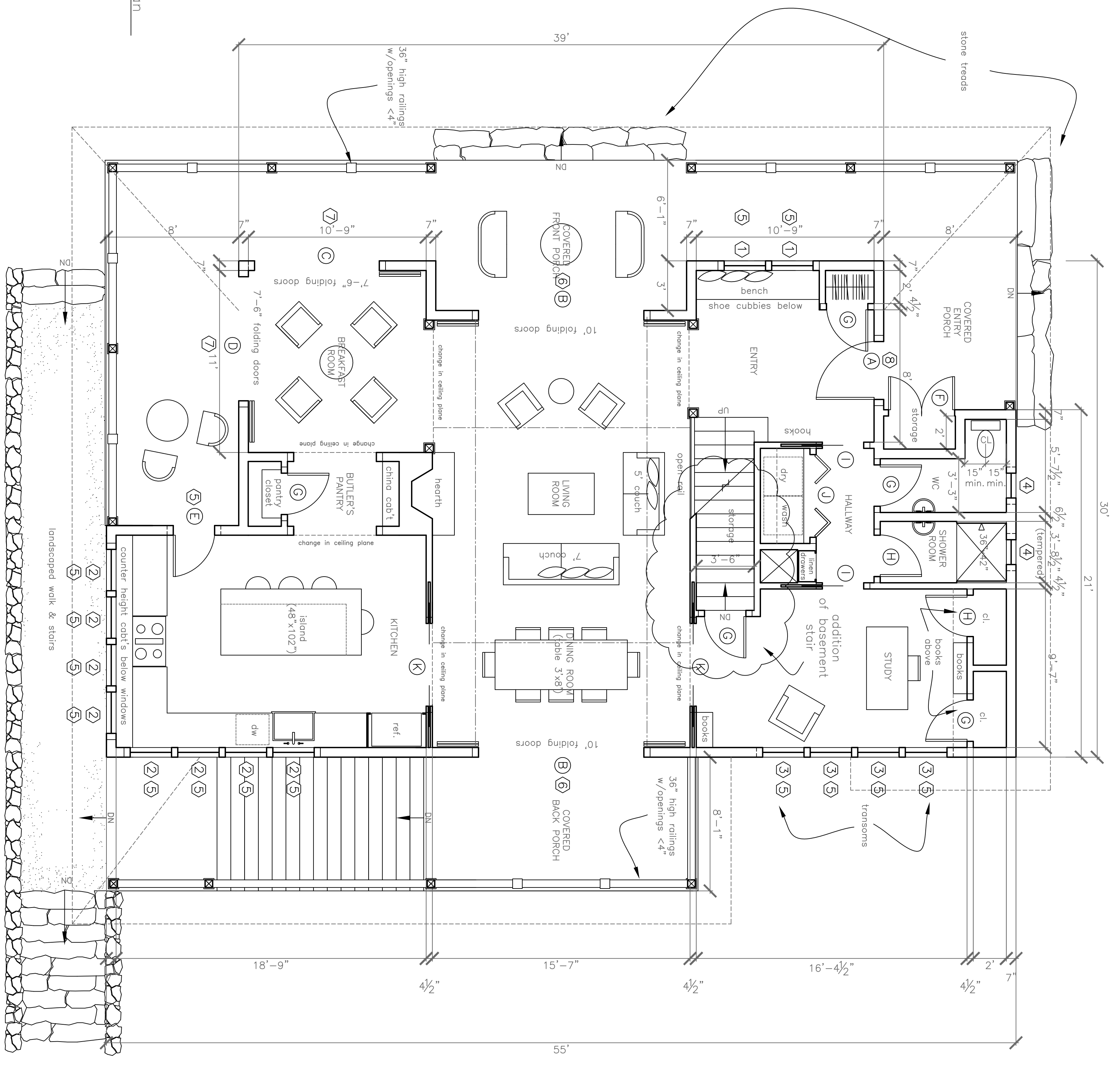

A2