

8.32 kW_{DC} PHOTOVOLTAIC SYSTEM



142 PRESUMPCOT ST
PORTLAND, ME 04103
(207) 221-6342

CLIENT:

DAVID SCOTT

PROJECT ADDRESS:

20 SANDPIPER ROAD
PEAKS ISLAND, ME 04108

SYSTEM TYPE:

PHOTOVOLTAIC ARRAY

NOT FOR
CONSTRUCTION

DESIGNED BY: BA
REVISION: 0
PRINT SIZE: 8.5" x 11"
SCALE: NTS
DATE: APRIL 20, 2017

SITE PLAN

SHEET A01

© COPYRIGHT REVISION ENERGY

THIS DIAGRAM IS PROVIDED AS A SERVICE AND IS BASED ON THE UNDERSTANDING OF THE INFORMATION SUPPLIED. IT IS SUBJECT TO CHANGE BASED ON ACTUAL CONDITIONS, APPLICABLE EDITION OF THE NATIONAL ELECTRIC CODE, AND LOCAL GOVERNMENTAL AUTHORITIES.

SYSTEM SUMMARY:	
ITEM	DETAIL
SYSTEM SIZE, DC:	8.32 kW _{DC}
SYSTEM SIZE, AC:	7.6 kW _{AC}
MODULE TYPE:	(26) LG 320NIC-G4 NEON 2, 60-CELL, 320W
INVERTER:	(1) SOLAREEDGE 7600A-US, 240/120V, 1 PHASE
OPTIMIZER:	(26) SOLAREEDGE P320
RACKING:	ROOF MOUNT, FLUSH
ORIENTATION:	23° TILT, 161° AZIMUTH

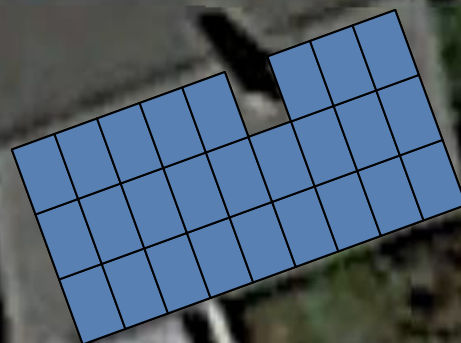

25 ft

Google earth