

NOTES:

- 1.) ELECTRICAL, MECHANICAL, AND PLUMBING SPECIFICATIONS AND PERMITS BY OTHERS.
- 2.) PROVIDE AFCI CIRCUIT BREAKERS IN ELECTRICAL PANEL AND SUB-PANELS, AS REQUIRED BY CODE, TO PROTECT LISTED ROOM TYPES.
- 3.) CONTRACTOR RESPONSIBLE FOR ENSURING THAT PROJECT MEETS ALL LOCAL ELECTRICAL CODE REQUIREMENTS.
- 4.) CONTRACTOR TO PURCHASE, DELIVER, AND INSTALL ALL PROJECT MATERIALS, COMPONENTS, FINISHES, APPLIANCES AND FIXTURES, UNLESS OTHERWISE NOTED IN CONTRACT. PROVIDE STATED ALLOWANCES IN QUOTE/ESTIMATE FOR ITEMS TO BE SELECTED BY CLIENT AND PAID FOR BY CONTRACTOR.

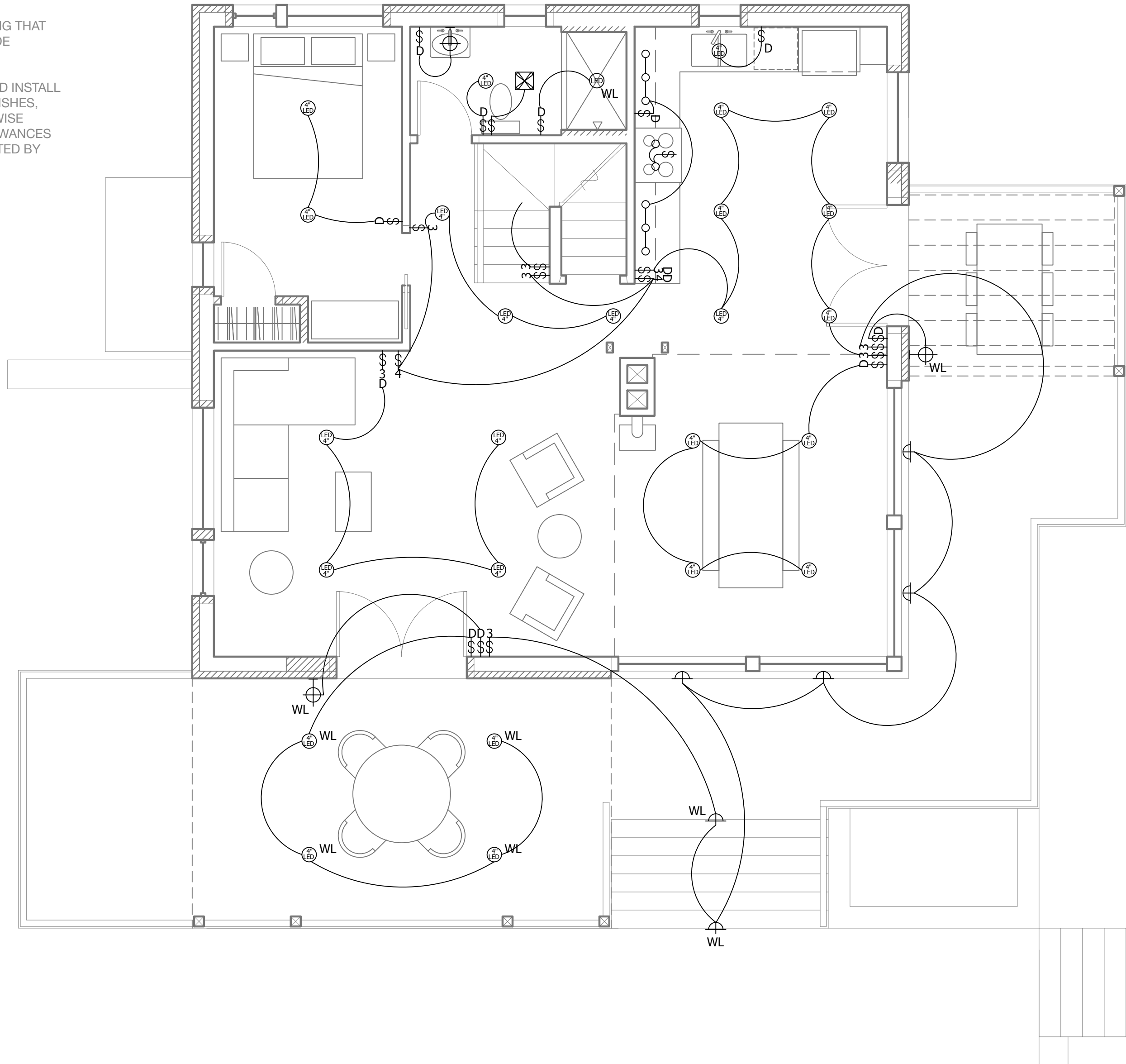
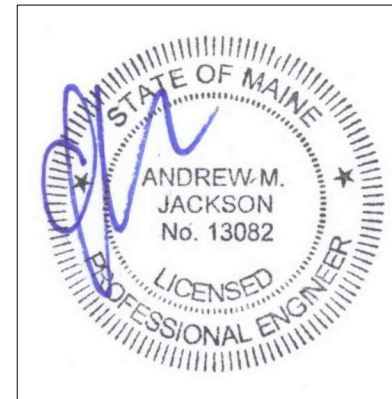

EXISTING WALLS
NEW WALLS

Rachel Conly Design LLC
26 Sterling Street
Peaks Island, Maine 04108
207.766.5625

DATE	2016.11.07	NOTES
REVISION		
1/4" = 1'		

PROJECT
Scott Residence
Peaks Island, ME
04108

A Proposed First Floor Lighting Plan

NOTES:

- | | | | | | | |
|--|---|---|--|---|--|---|
| <ul style="list-style-type: none"> ⊕ DUPLEX RECEPTACLE ⊕ GFI GROUND FAULT CIRCUIT INTERRUPTER ⊕ 240 V ⊕ SWITCH | <ul style="list-style-type: none"> ⊕ 3-WAY SWITCH ⊕ DIMMER SWITCH ⊕ SMOKE DETECTOR ⊕ CARBON MONOXIDE DETECTOR | <ul style="list-style-type: none"> ⊕ CEILING MOUNT LIGHT FIXTURE ⊕ WALL SCONCE LIGHT FIXTURE ⊕ LOW PROFILE WALL SCONCE LIGHT FIXTURE ⊕ WET LOCATION WALL SCONCE LIGHT FIXTURE | <ul style="list-style-type: none"> ⊕ PENDANT LIGHT FIXTURE ⊕ RECESSED CAN LIGHT FIXTURE ⊕ COMPACT FLUORESCENT RECESSED CAN LIGHT ⊕ 3" LED RECESSED CAN LIGHT | <ul style="list-style-type: none"> ⊕ UNDER-COUNTER LIGHTS ⊕ TRACK LIGHTING ⊕ LOCALLY SWITCHED CLOSET RATED LIGHT | <ul style="list-style-type: none"> ⊕ CEILING FAN WITH INTEGRAL LIGHT ⊕ CEILING FAN ⊕ MINIMUM 50 CFM VENT FAN ⊕ MINIMUM 50 CFM VENT FAN/LIGHT COMBO | <ul style="list-style-type: none"> ⊕ PHONE JACK ⊕ DSL JACK ⊕ CABLE JACK ⊕ CAT 5 JACK ⊕ CENTRAL VACUUM PORT |
|--|---|---|--|---|--|---|

E4
Proposed
First Floor
Lighting Plan