

**A** Proposed First Floor Cross Section

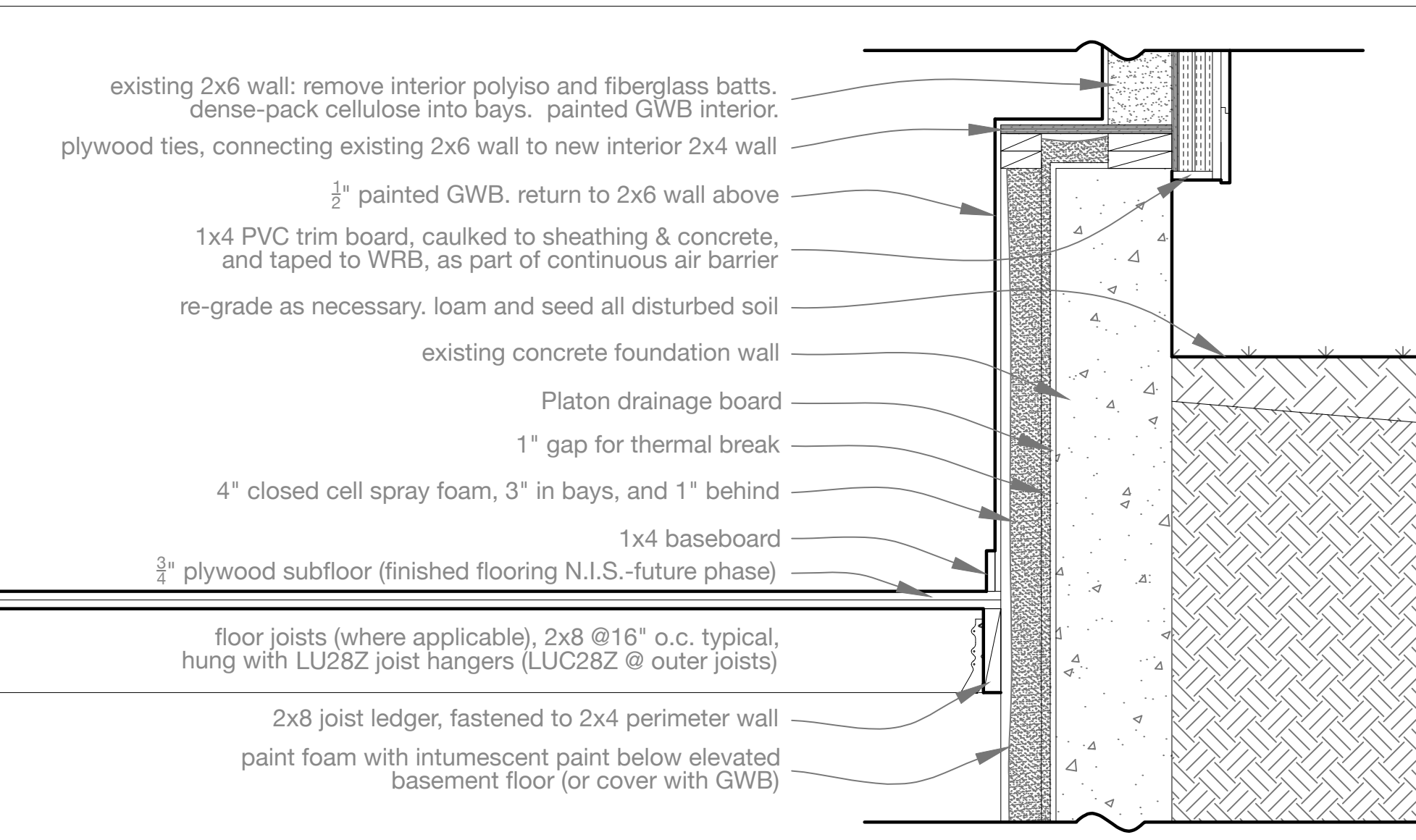

**B** Proposed Basement Wall & Floor Cross Section

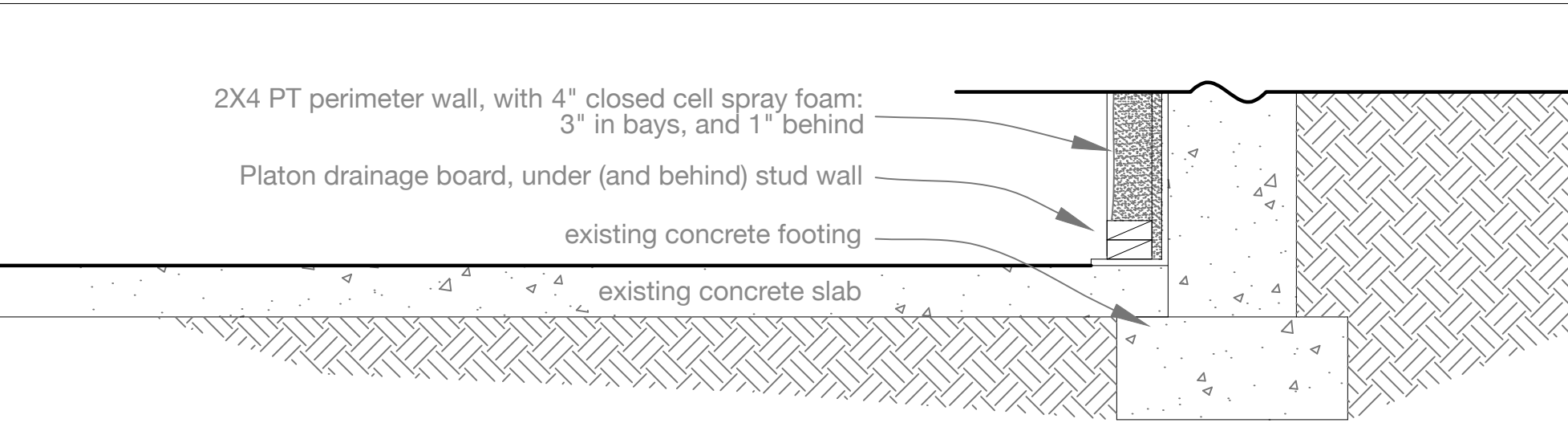

**C** Proposed Slab/ Foundation Cross Section

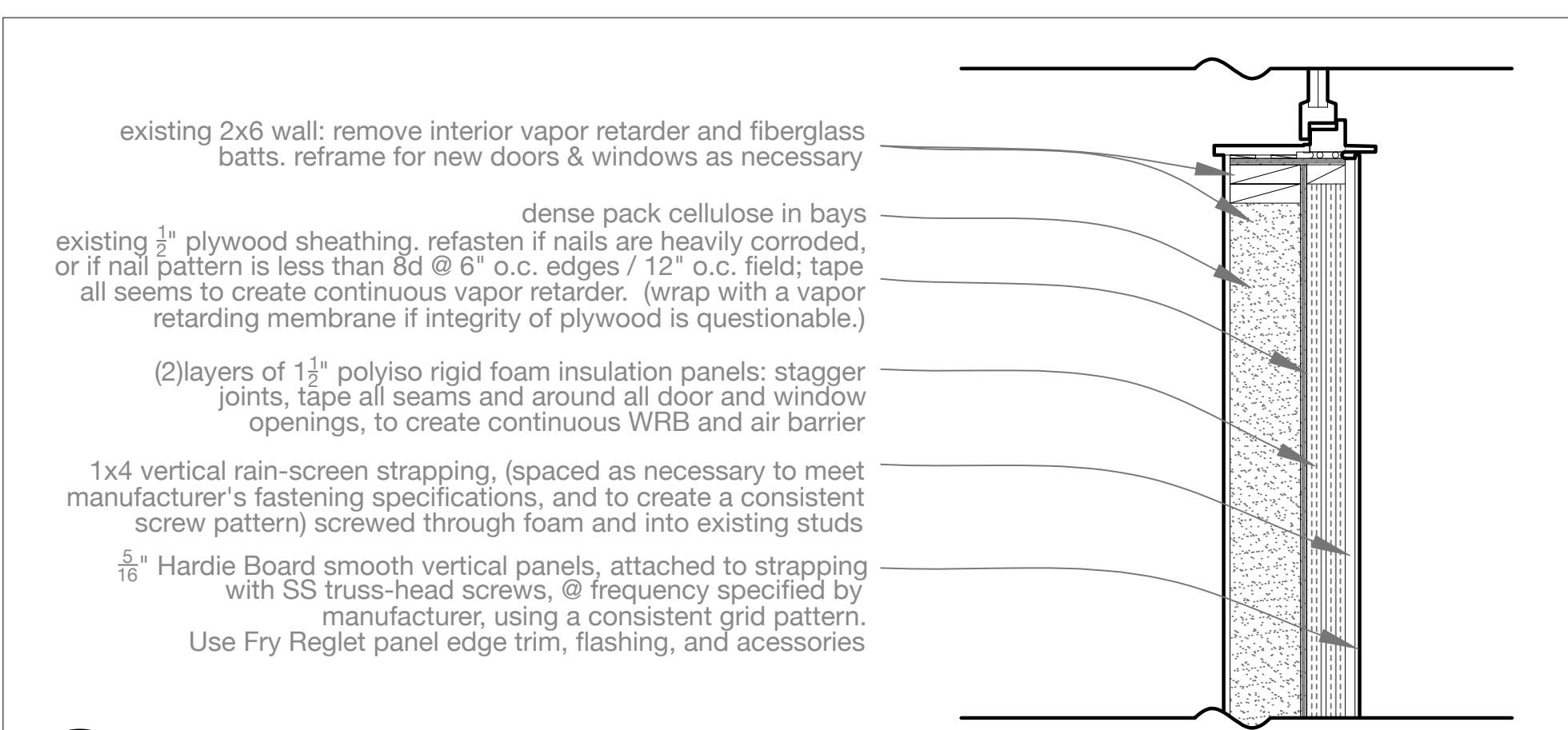

**D** Proposed Second Floor Cross Section

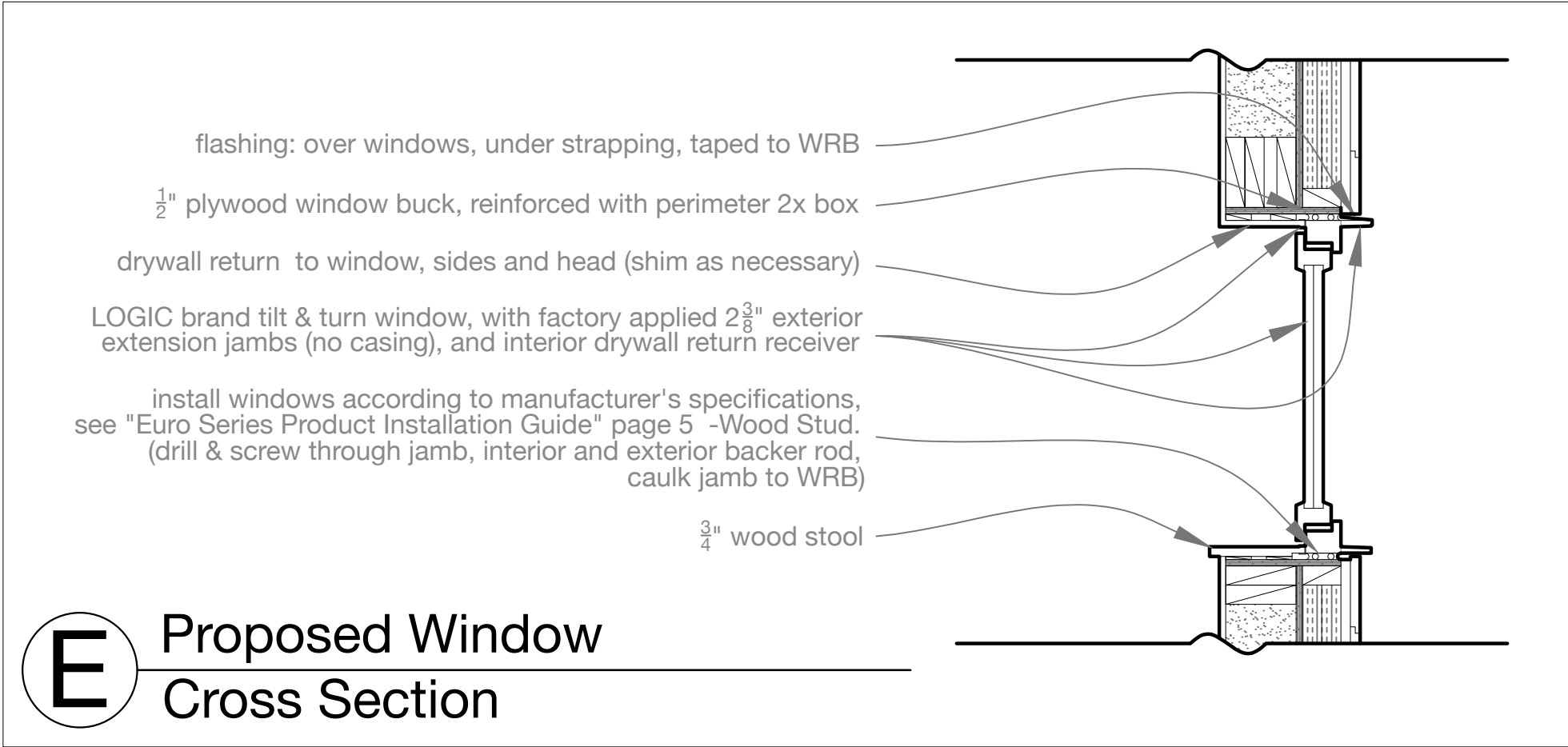

**E** Proposed Window Cross Section

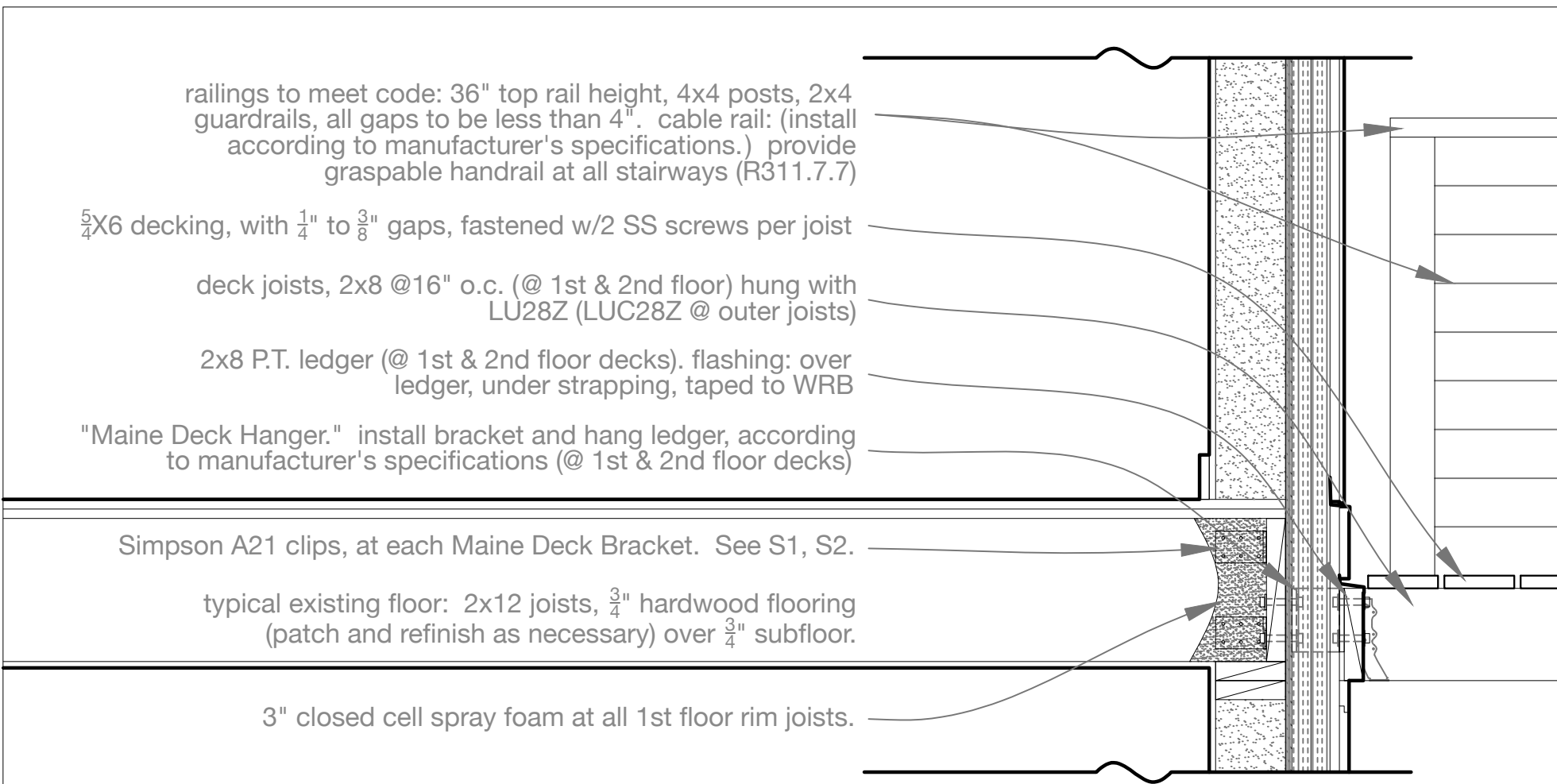

**F** Proposed Deck & Floor Cross Section

Rachel Conly Design LLC  
26 Sterling Street  
Peaks Island, Maine 04108  
207.766.5625

DATE	NOTES
2016.11.07	
	REVISED

1" = 1'

PROJECT  
**Scott Residence**  
Peaks Island, ME  
04108

**A17**  
Proposed Cross Sections