

- NOTES:
- 1.) REPLACE ALL WINDOWS OTHER THAN MARVIN WINDOWS IN CATHEDRAL AREA, WITH LOGIC TRIPLE- PANE UPVC WINDOWS.
 - 2.) THE GENERAL CONTRACTOR IS RESPONSIBLE FOR ENSURING THAT ALL PROJECT COMPONENTS ARE BUILT/INSTALLED TO CODE.
 - 3.) MINI-SPLIT HEAT PUMPS TO PROVIDE PRIMARY HEATING. LOCATIONS OF OUTDOOR UNITS AND INTERIOR AIR HANDLERS TO BE DETERMINED.

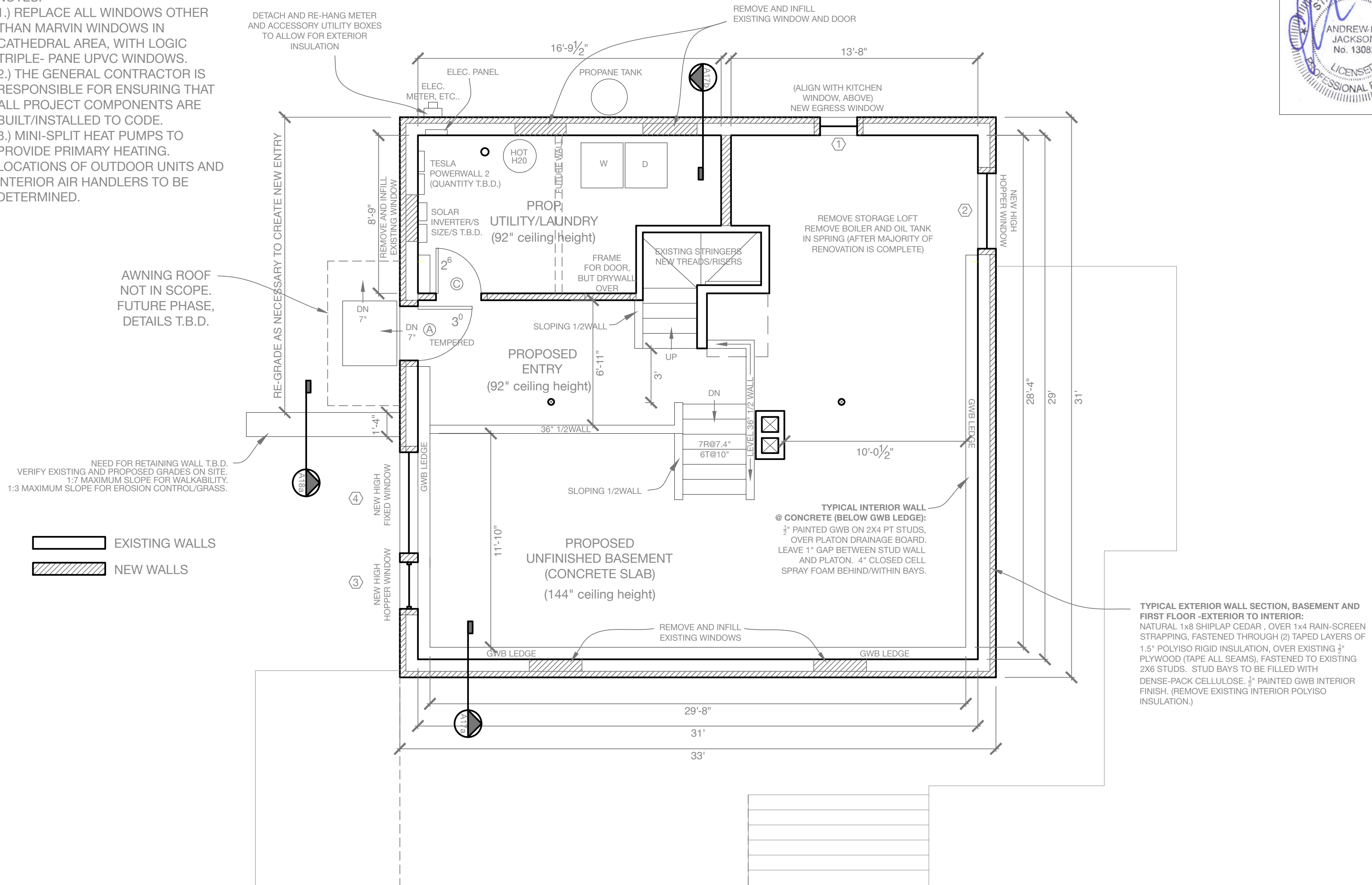
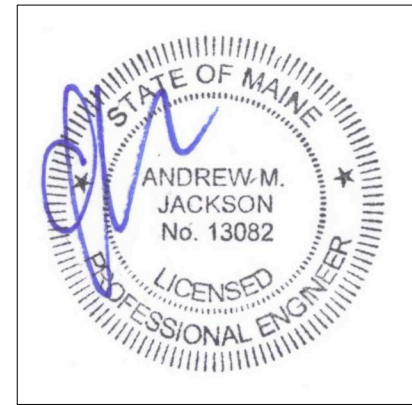

Rachel Conly Design LLC
26 Sterling Street
Peaks Island, Maine 04108
207.766.5625

DATE	NOTES
2016.11.07	
	REVISED

1/4" = 1'

PROJECT
Scott Residence
Peaks Island, ME
04108

A Proposed Basement Plan

A10
Proposed
Basement
Plan