

20,000 BTU/hr Mitsubishi MXZ-2C20NAHZ  
H2i Multi-Zone Outdoor Condenser Unit  
Installed on wall-mounted bracket on back of the  
house above the flood plain.  
Weight of unit is 187 lbs.

12,000 BTU/hr Mitsubishi MSZ FH12 Indoor Unit  
Mounted to wall framing in the living room facing  
toward the kitchen (first floor).  
Weight of unit is 29 lbs.

9,000 BTU/hr Mitsubishi MSZ FH09 Indoor Unit  
Mounted to wall framing at top of the stairs  
facing toward the two bedrooms (second floor).  
Weight of unit is 29 lbs.

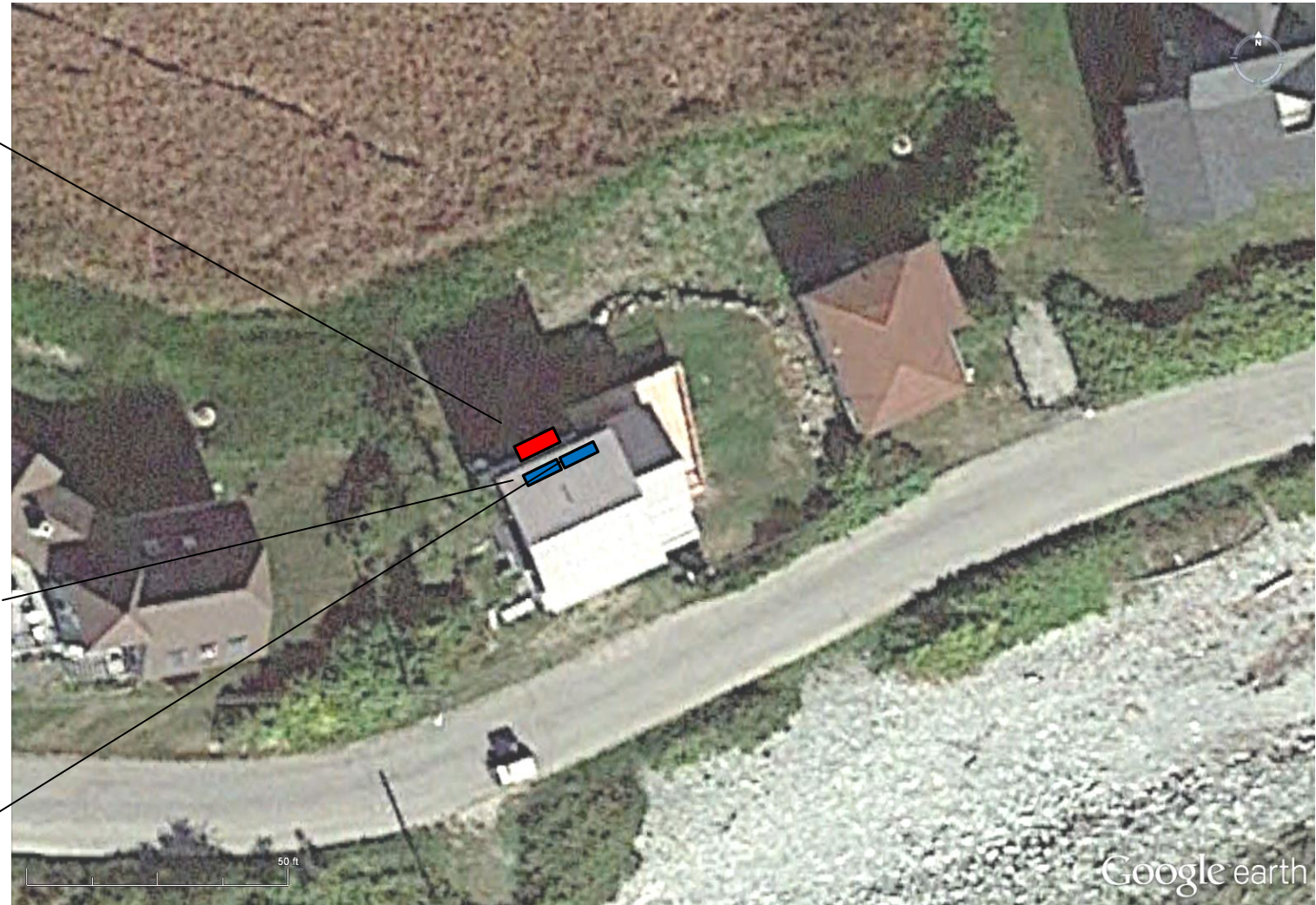

Notes:  
Home is built of traditional wood  
framing and is sufficient to support  
the additional load of the equipment  
being installed.

ReVision Energy		HVAC Equipment Layout		
142 Presumpscot Street Portland, Maine, 04097 207-221-6342		Joe and Janet Moan 186 Seashore Ave, Peaks Island ME		
DATE	DRAWN BY	PAGE	DWG#	Rev.
5/6/2015	Luke Brostek	1 of 1	1	0