

Rachel Conly

Architectural Design

Peaks Island, Maine 04108
207.766.5625

Second Floor/
Dining Room
Roof Framing

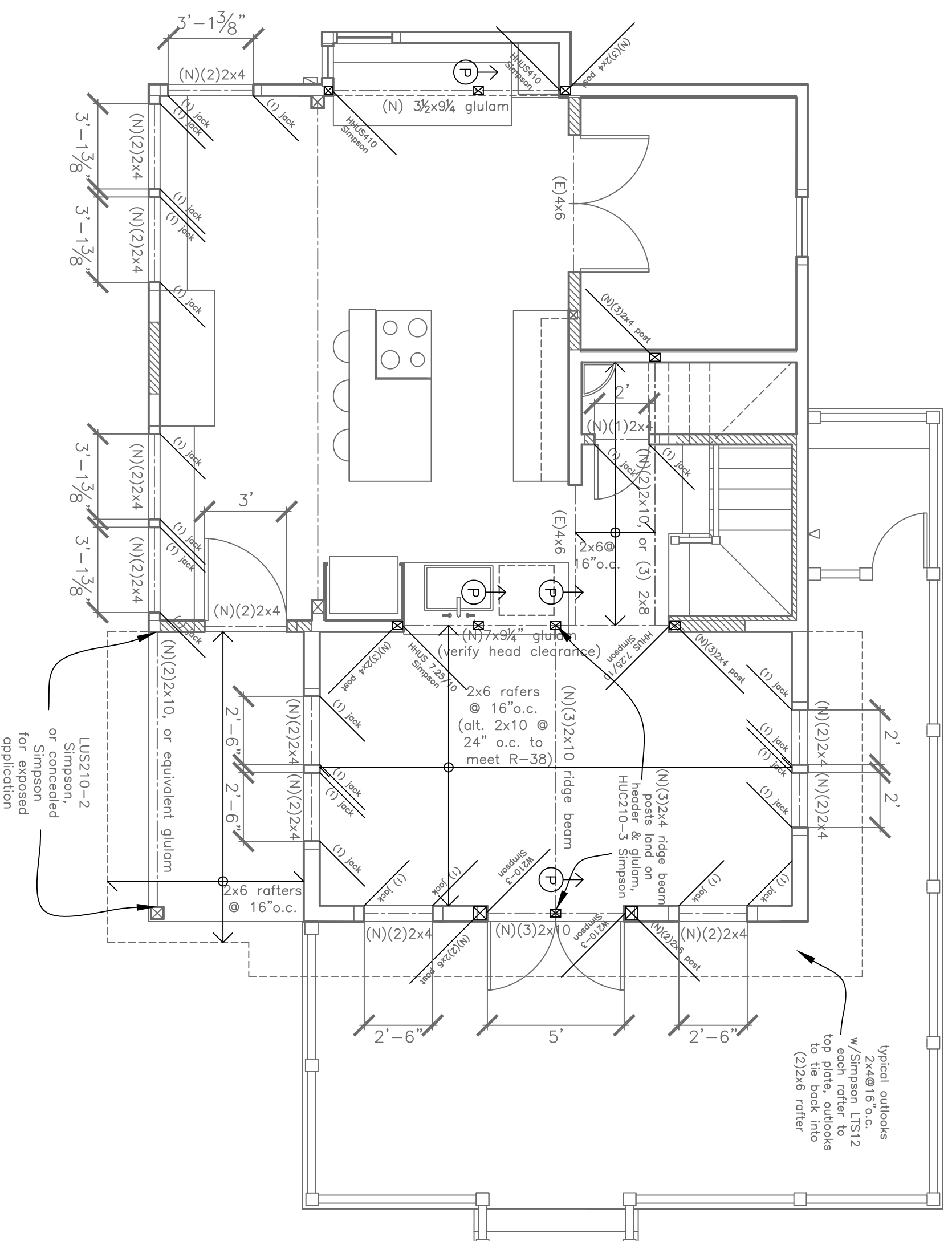

A
1/4" = 1'-0"

Proposed Second Floor/Dining Room Roof Framing Plan

DATE	12.6.12	REVISED	1.4.13
SCALE	1/4" = 1'-0"	DRAWN BY	Rachel
NOTES			

PROJECT
Moan Residence
186 Seashore Avenue
Peaks Island, Me.
04108