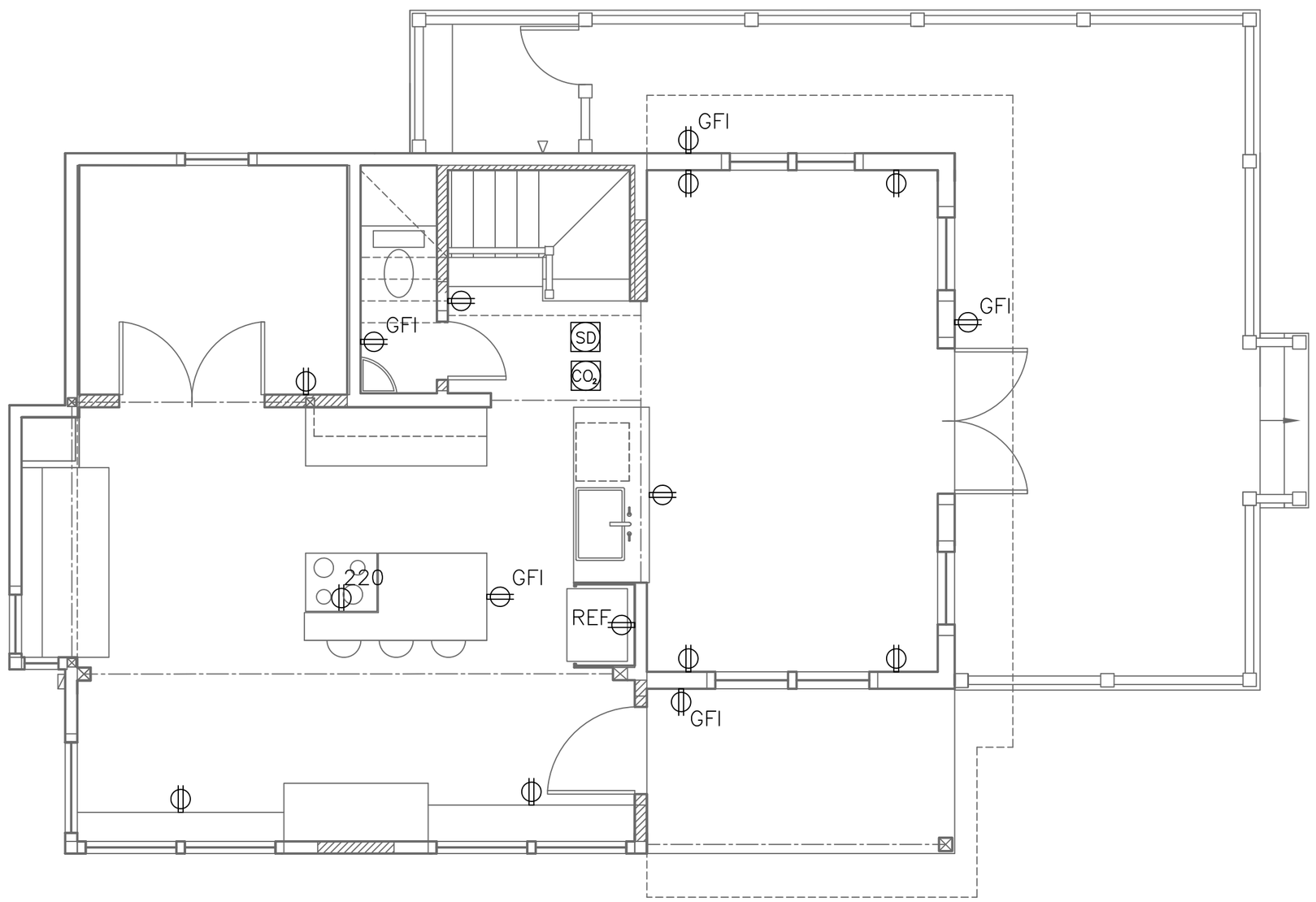

A Proposed First Floor Power Plan
¼"=1'-0"

Rachel Conly

Architectural Design

Peaks Island, Maine 04108
207.766.5625

First Floor Power Plan

PROJECT

Moan Residence

186 Seashore Avenue
Peaks Island, Me.
04108

DATE	REVISED
12.6.12	1.4.13
SCALE ¼"=1'-0"	DRAWN BY Rachel

NOTES

duplex
ground-fault circuit interupter
220 220 volt
switch
3 3-way switch
D dimmer switch
SD smoke detector
MIN.50 CFM minimum 50 cfm vent fan
ceiling mount light fixture
pendant light fixture
RC recessed can light fixture
wall sconce light fixture
WL wet location wall sconce light fixture
trak lighting
$ fluorescent locally switched
undercounter
ceiling fan w/ integral light
ceiling fan
phone jack
DSL DSL
C CABLE
CS CAT 5
CV central vacuum
FC compact flourescent recessed can

E1