

**Rachel Conly**

Architectural Design

Peaks Island, Maine 04108  
207.766.5625

**Existing Conditions**

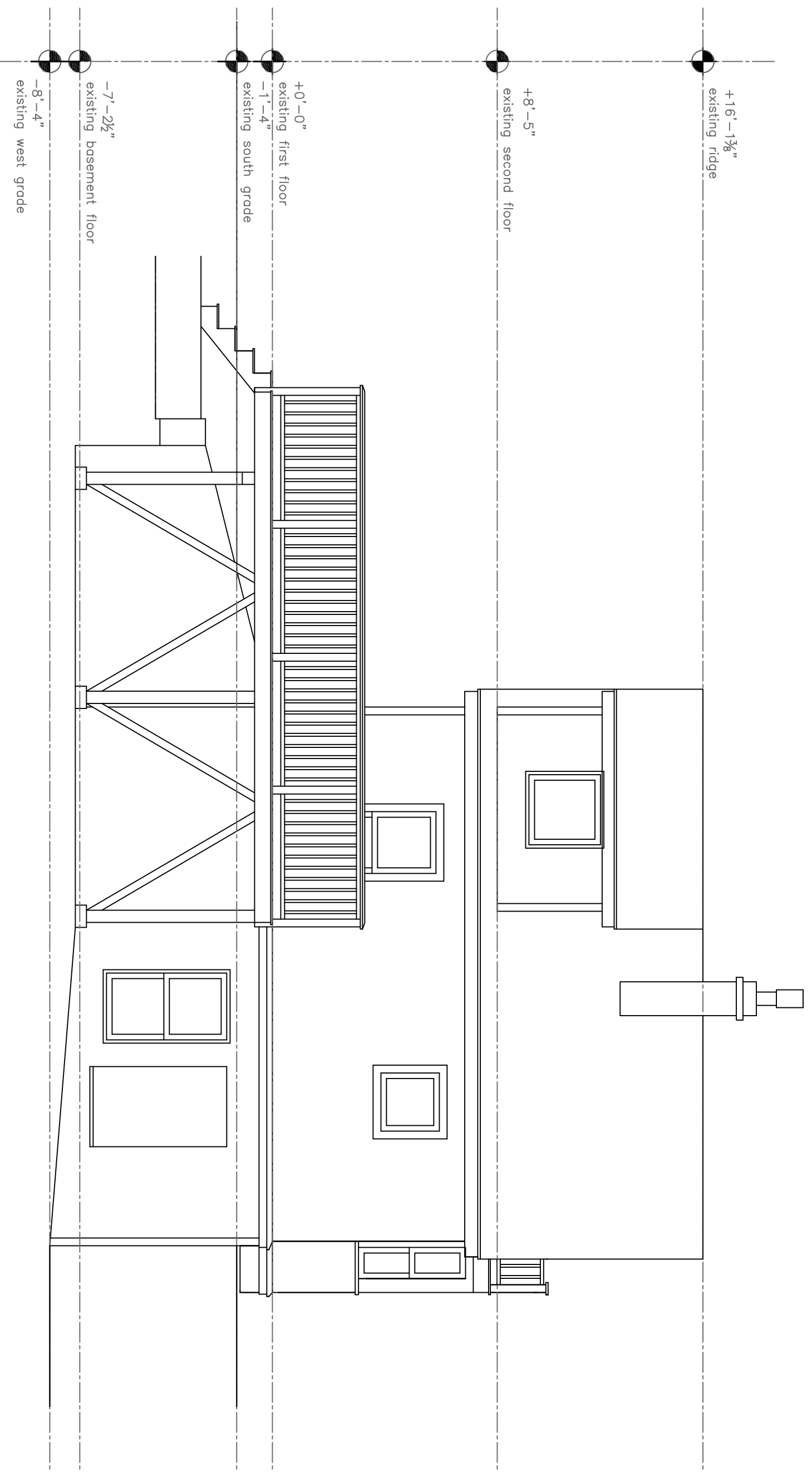

**A** Existing North Elevation  
1/4" = 1'-0"

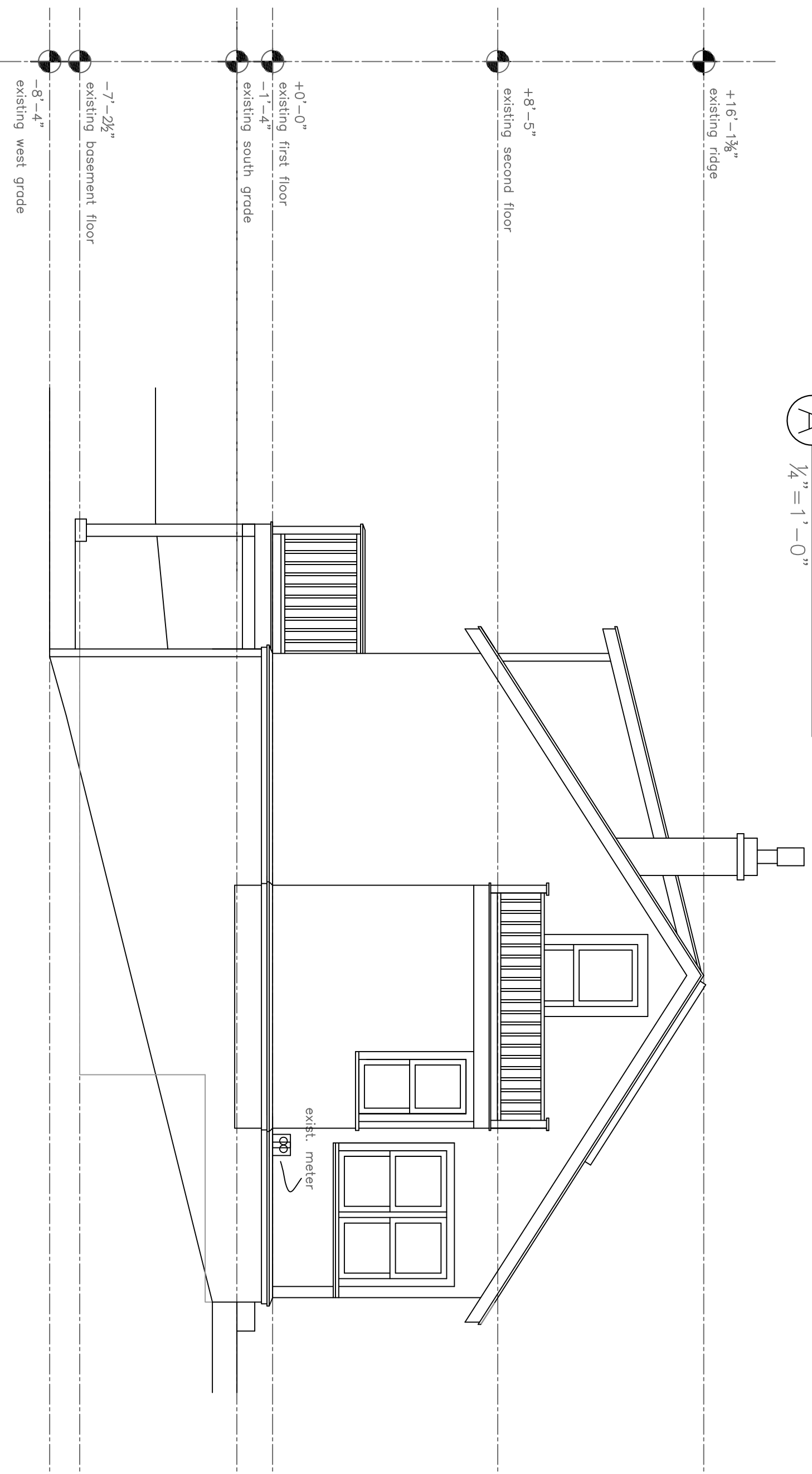

**B** Existing West Elevation  
1/4" = 1'-0"

**PROJECT**

**Moan Residence**  
186 Seashore Avenue  
Peaks Island, Me.  
04108

DATE 4.14.12 REVISED 11.3.12  
SCALE 1/4" = 1'-0" DRAWN BY 1.4.13

NOTES Rachel

**A5**