

**Rachel Conly**

Architectural Design

Peaks Island, Maine 04108  
207.766.5625

**Existing Conditions**

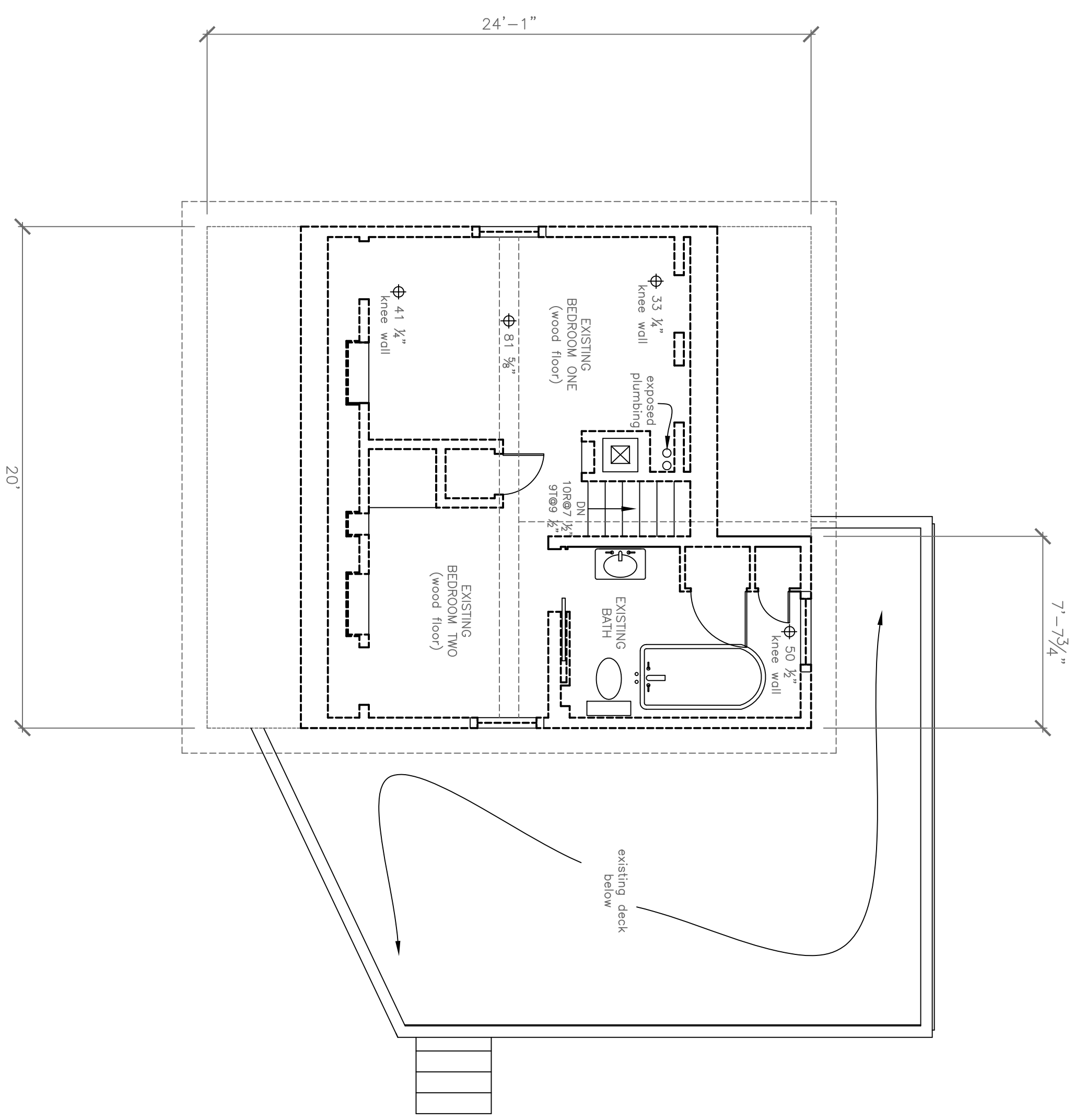

Existing Second Floor/Demo Plan  
1/4" = 1'-0"

**PROJECT**

**Moan Residence**  
186 Seashore Avenue  
Peaks Island, Me.  
04108

DATE	4.14.12	REVISED	11.3.12
SCALE	1/4" = 1'-0"	DRAWN BY	1.4.13
NOTES			<b>Rachel</b>