

Proposed
Cross Section

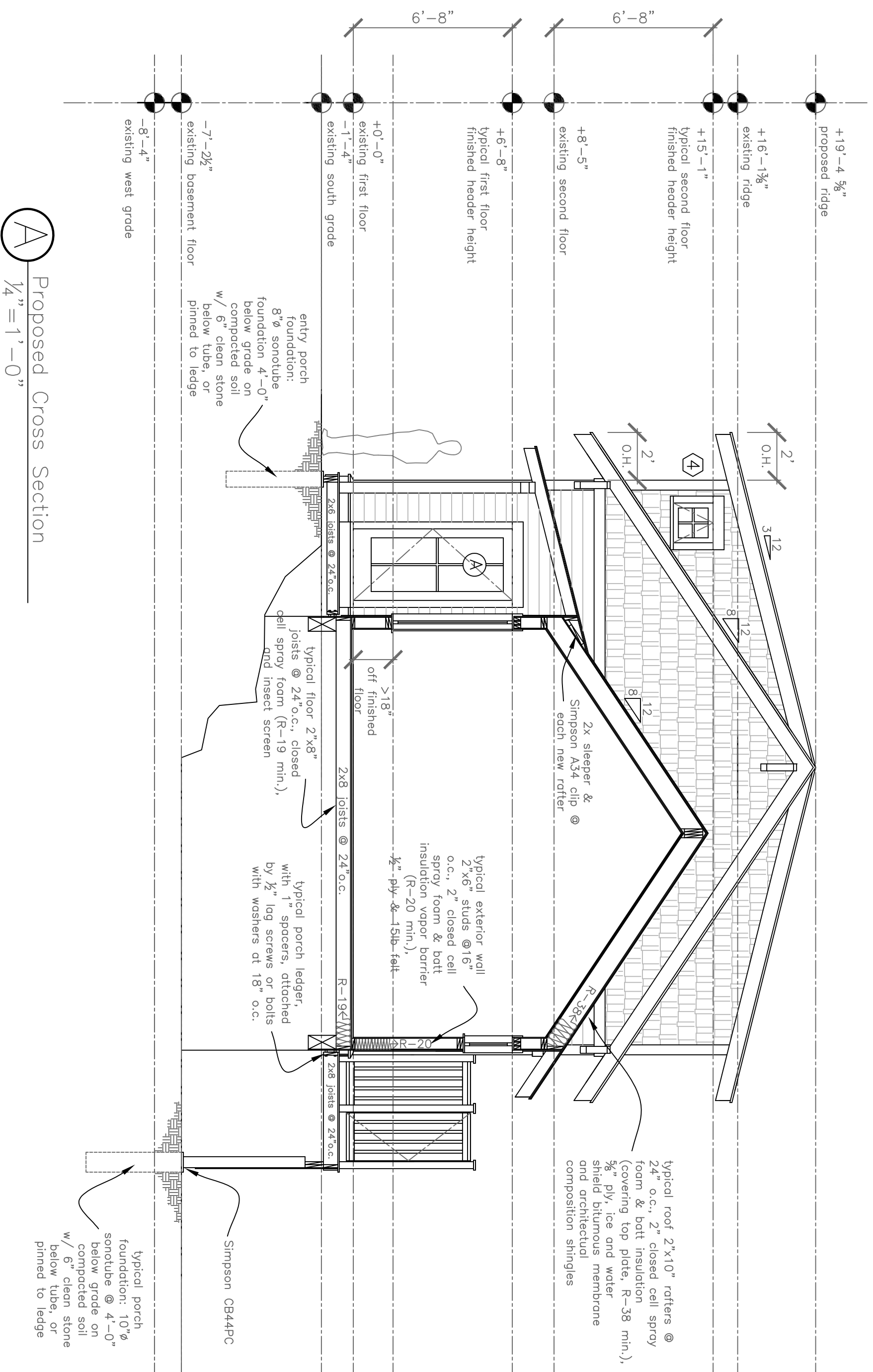

Proposed Cross Section
1/4" = 1'-0"

NOTE:
 1.) ALL WOOD FRAMING MEMBERS THAT REST ON CONCRETE OR MASONRY EXTERIOR WALLS AND ARE LESS THAN 8" FROM THE EXPOSED GROUND SHALL BE OF A ROT RESISTANT MATERIAL.
 2.) ALL WOOD JOISTS OR THE BOTTOM OF A WOOD STRUCTURAL FLOOR WHEN CLOSER THAN 18" TO THE EXPOSED GROUND, SHALL BE OF A ROT RESISTANT MATERIAL.
 3.) NEW WOOD SIDING AND/OR SHEATHING TO BE ABOVE GRADE A MINIMUM OF 6" OR ELSE OF A ROT RESISTANT MATERIAL.
 4.) ALL NEW FOUNDATION POSTS TO BE OF ROT RESISTANT MATERIAL RESTING ON CONCRETE FILLED SONOTUBE FOOTINGS 4'-0" BELOW GRADE OR PINNED TO LEDGE.

DATE	1.4.13	REVISED	
SCALE	1/4" = 1'-0"	DRAWN BY	Rachel
NOTES			

PROJECT
Moan Residence
 186 Seashore Avenue
 Peaks Island, Me.
 04108