

**Rachel Conly**

Architectural Design

Peaks Island, Maine 04108  
207.766.5625

**Proposed  
North Elevation**

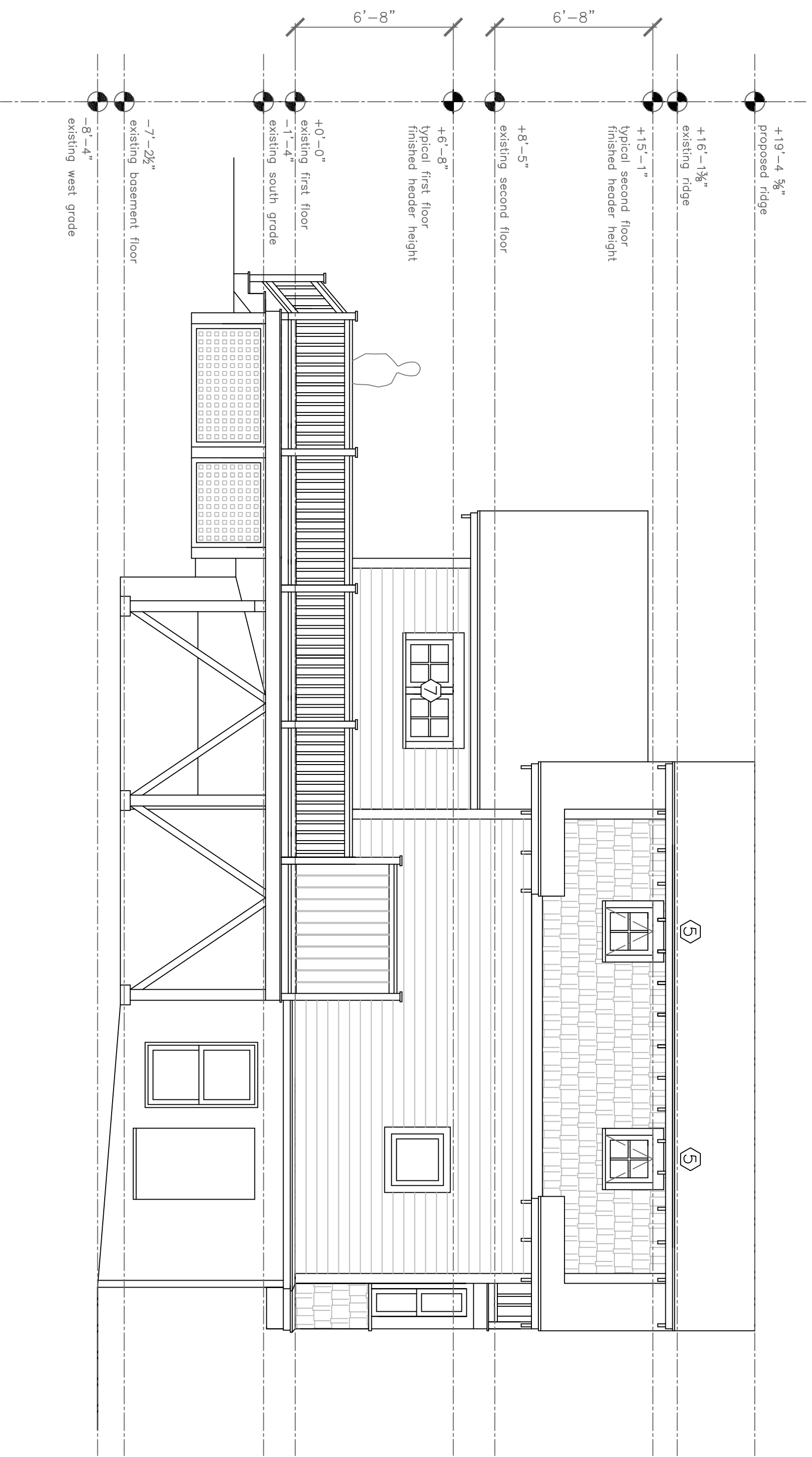

**A** Proposed North Elevation  
1/4" = 1'-0"

PROJECT

**Moan Residence**

**186 Seashore Avenue  
Peaks Island, Me.  
04108**

DATE 4.14.12 REVISED 11.3.12

SCALE 1/4" = 1'-0" DRAWN BY Rachel

NOTES

**A10**