

G1 BUILDING SECTION

1/2" = 1'-0"

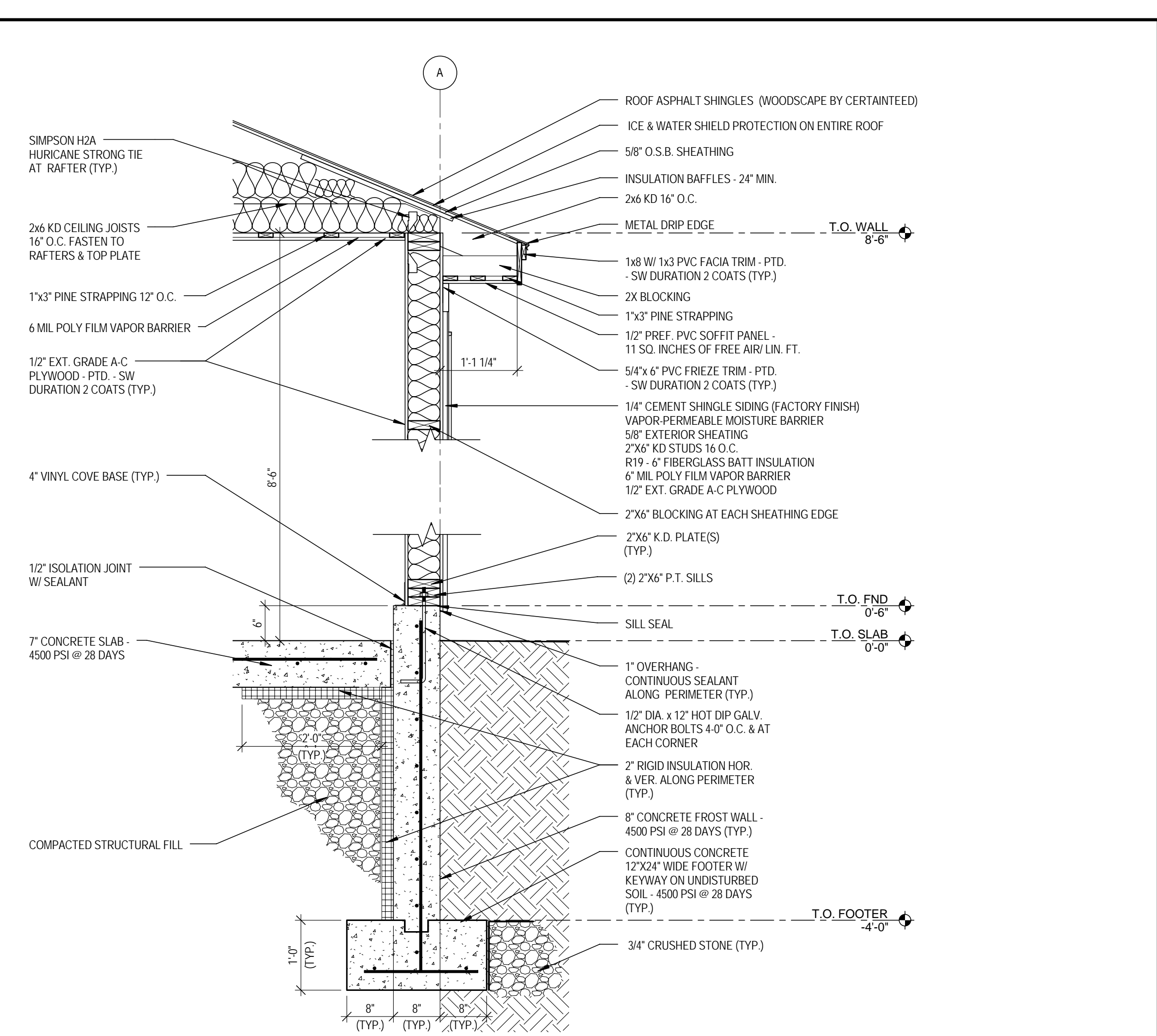

G11 TYP. WALL SECTION

3/4" = 1'-0"

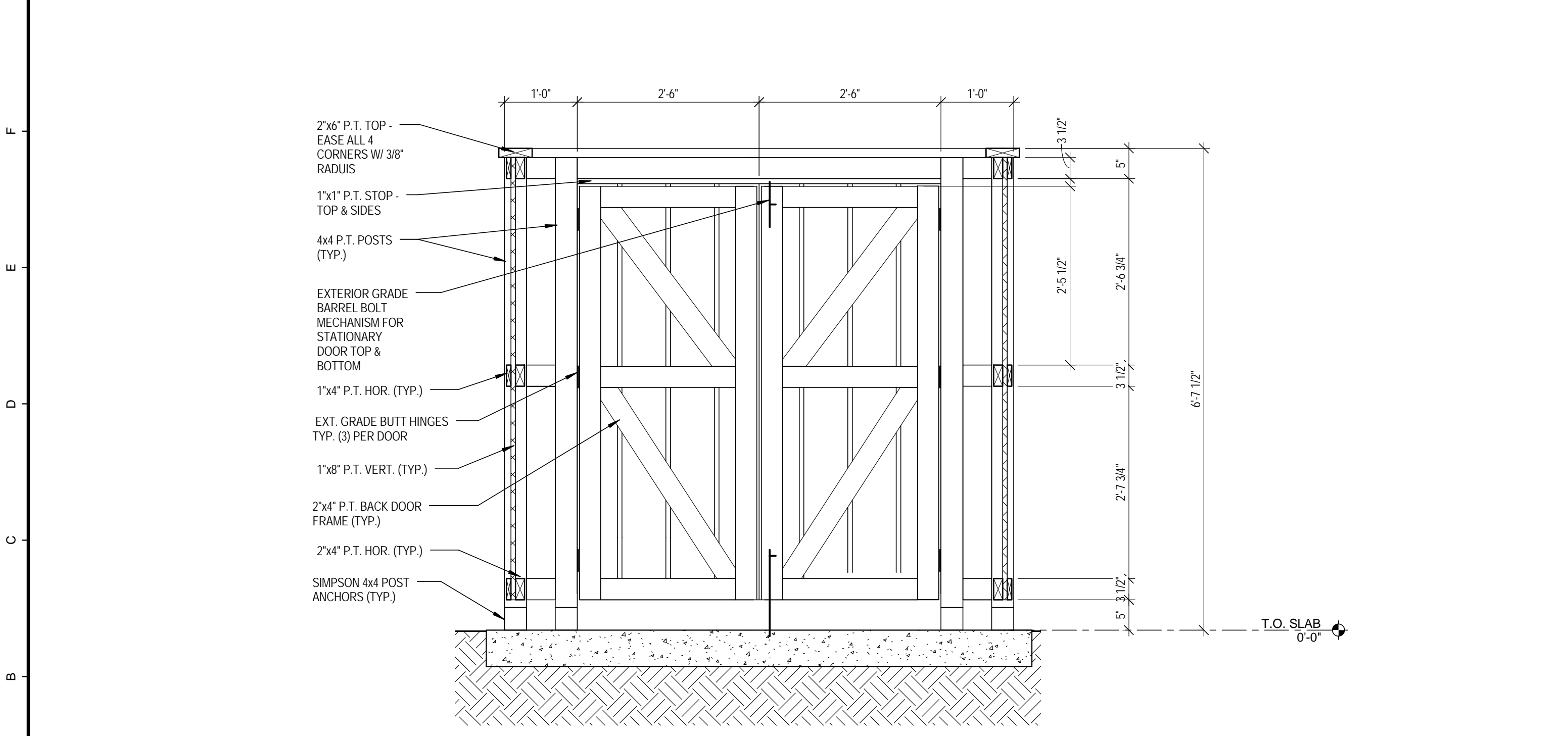

A1 STORAGE WALL SECTION

3/4" = 1'-0"

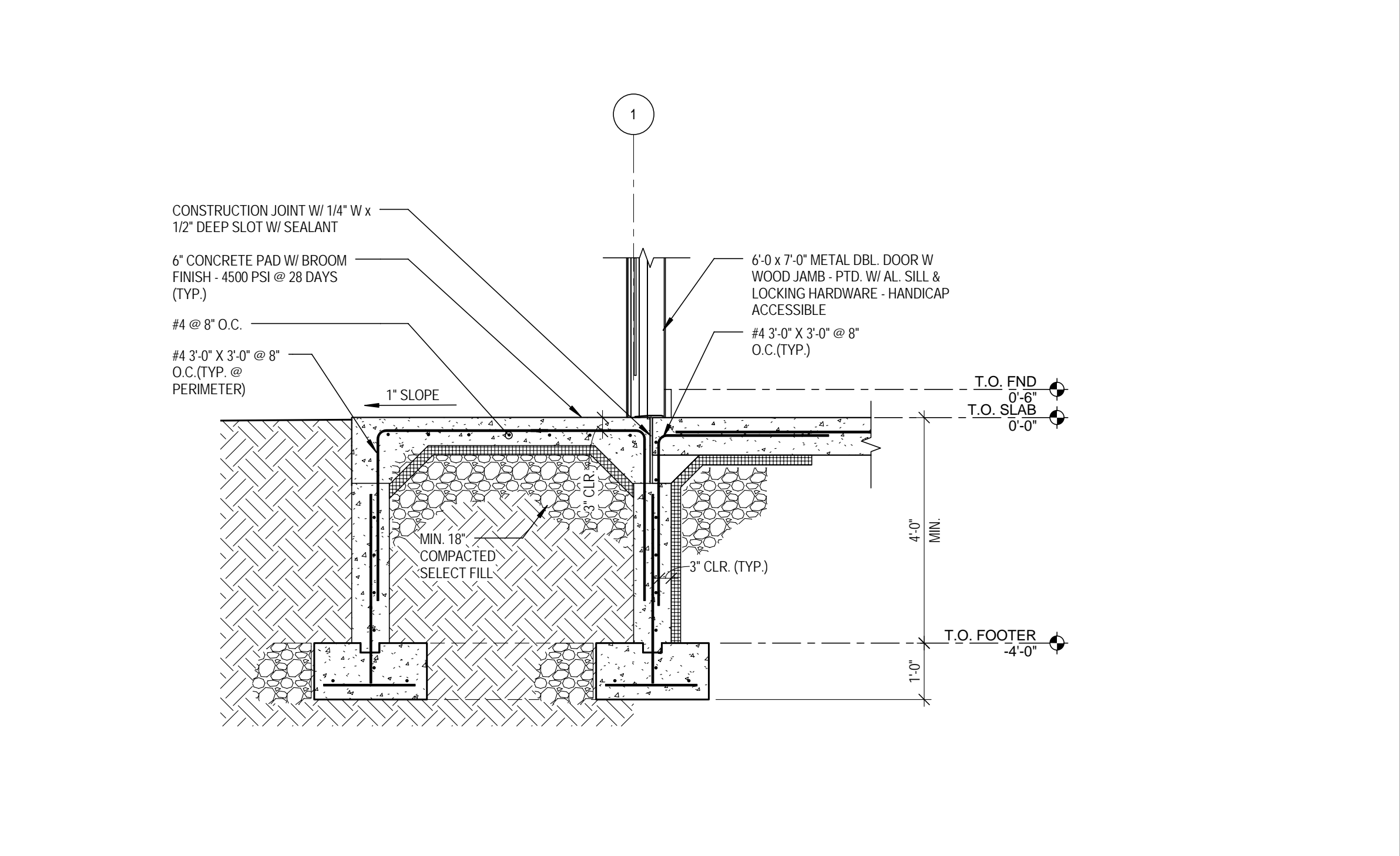

A11 FOUNDATION WALL SECTION

1/2" = 1'-0"

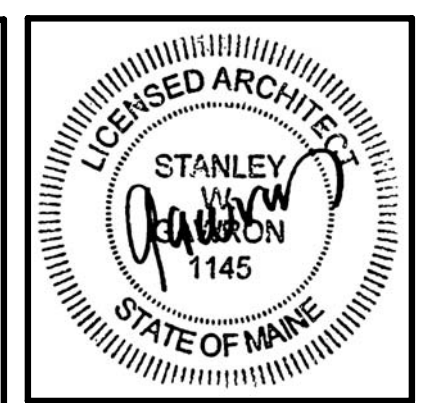

PEAKS ISLAND - PORTLAND MAINE
SEWERAGE EXTENSIONS & WATER MAIN RENEWAL

REVISIONS		
#	DATE	DESCRIPTION
A	01/02/13	DRAWING REVIEW SET
1	01/31/13	RELEASED FOR BIDS

DATE:	01/31/13
PROJECT #	070312
DRAWN BY:	DML
CHECKED BY:	RS
DRAWING SCALE	As indicated

SHEET TITLE
BUILDING SECTIONS

A501

© COPYRIGHT 1985-2009
 REPRODUCTION OR REUSE OF
 THIS DOCUMENT WITHOUT
 WRITTEN PERMISSION OF
 GAWRON ARCHITECTS IS PROHIBITED

1/25/2013 10:30:12 AM DML