

Rachel Conly
Architectural Design

26 Sterling Street
Peaks Island, Maine 04108
207.766.5625

**Proposed
Lighting Plans**

PROJECT

Halliday Residence
28 3rd St.
Peaks Island, ME

DATE 07.04.14 REVISED 07.24.14
08.11.14
09.17.14

SCALE 1/4" = 1'-0" DRAWN BY
**Rachel &
Harvey**

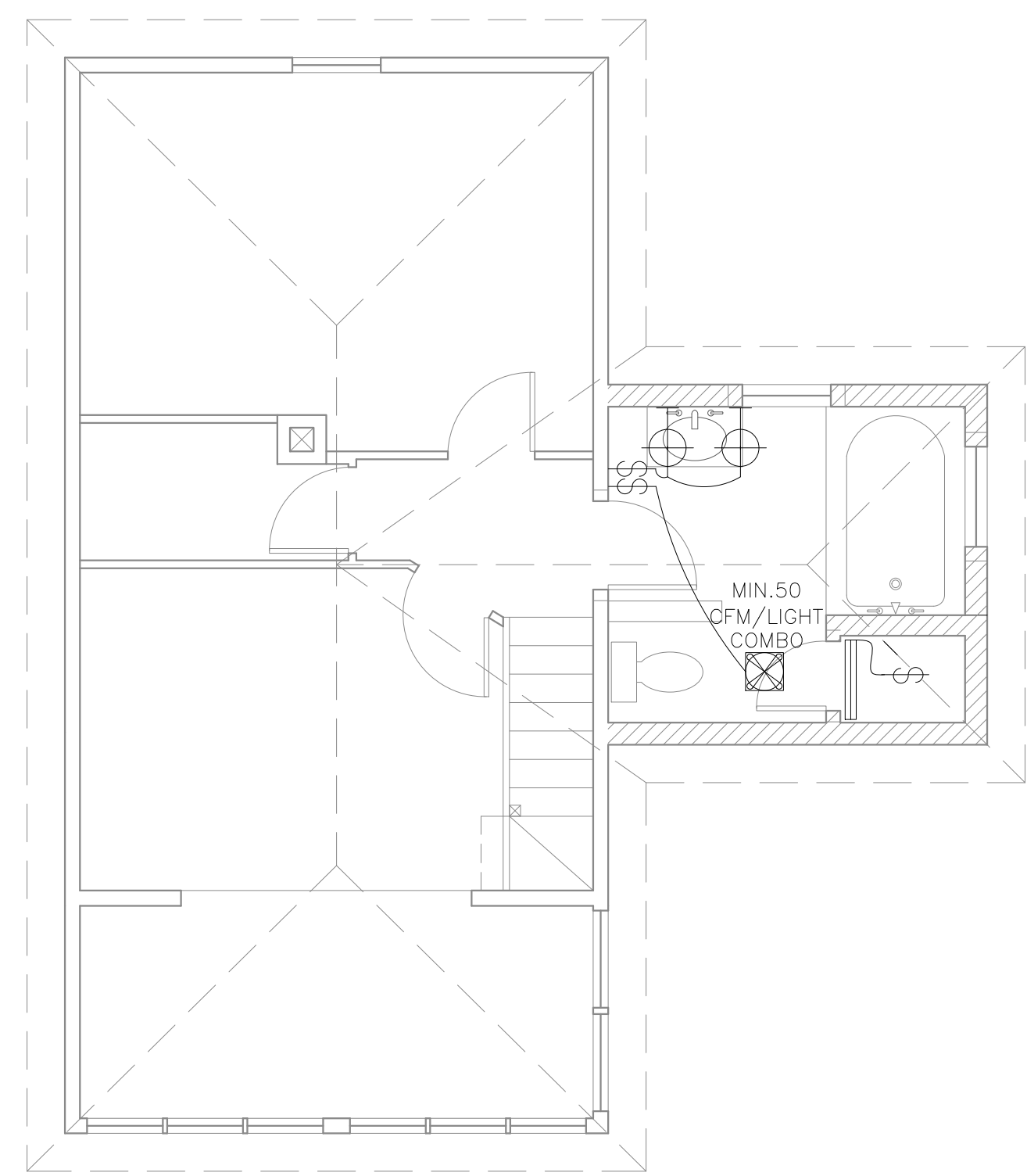
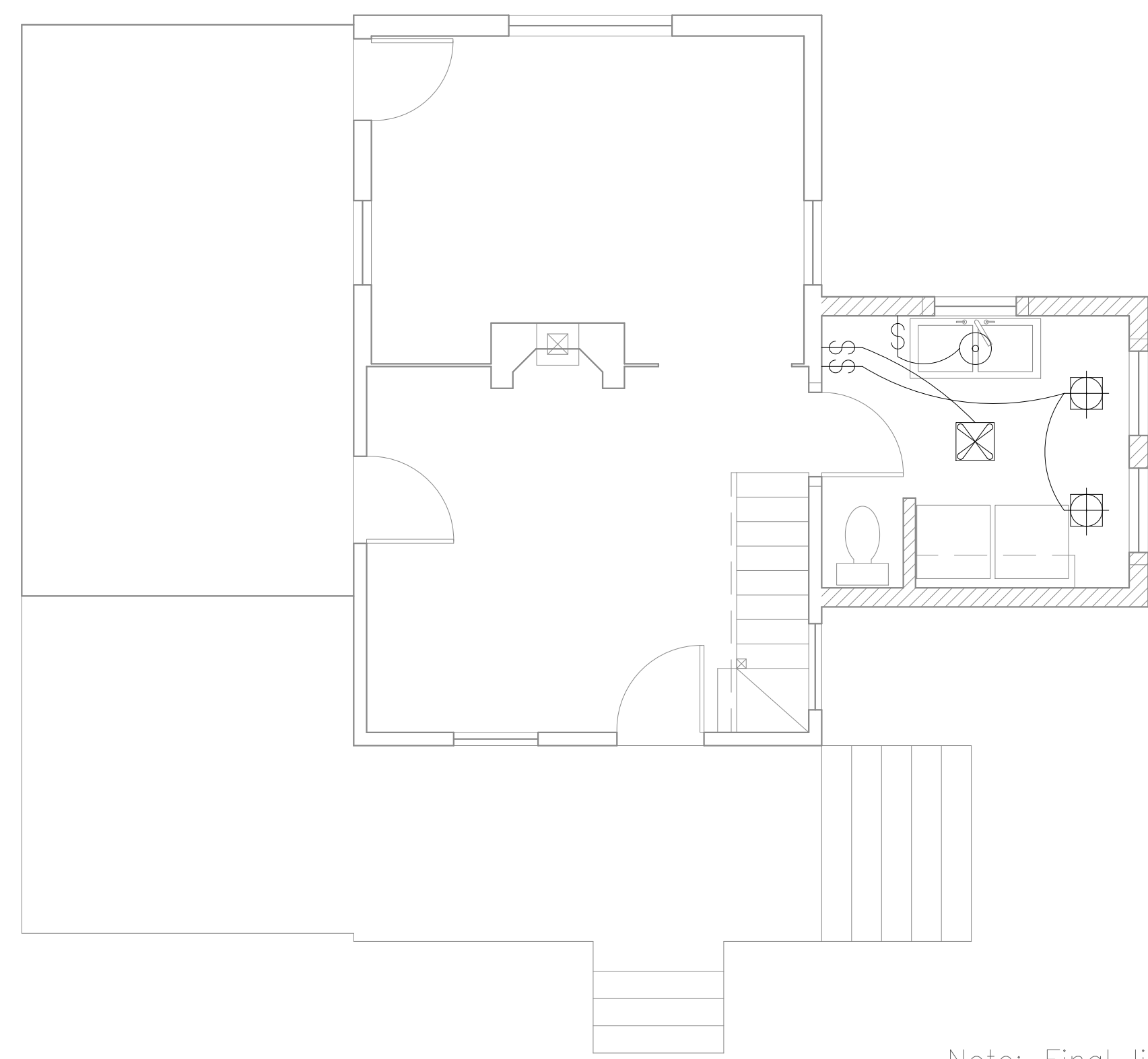

Note: Final lighting plan is responsibility of Electrician.

A Proposed First Floor Lighting
1/4" = 1'-0"



EXISTING WALL
NEW WALL

B Proposed Second Floor Lighting
1/4" = 1'-0"

NOTES

	duplex		undercounter
	ground-fault circuit interrupter		ceiling fan w/ integral light
	220 volt		ceiling fan
	switch		phone jack
	3-way switch		DSL
	dimmer switch		CABLE
	smoke detector		CAT 5
	minimum 50 cfm vent fan		central vacuum
	ceiling mount light fixture		compact fluorescent recessed can
	pendant light fixture		
	recessed can light fixture		
	wall sconce light fixture		
	wet location wall sconce light fixture		
	trak lighting		
	fluorescent locally switched		