

Rachel Conly
Architectural Design

26 Sterling Street
Peaks Island, Maine 04108
207.766.5625

**Proposed
East Elevation**

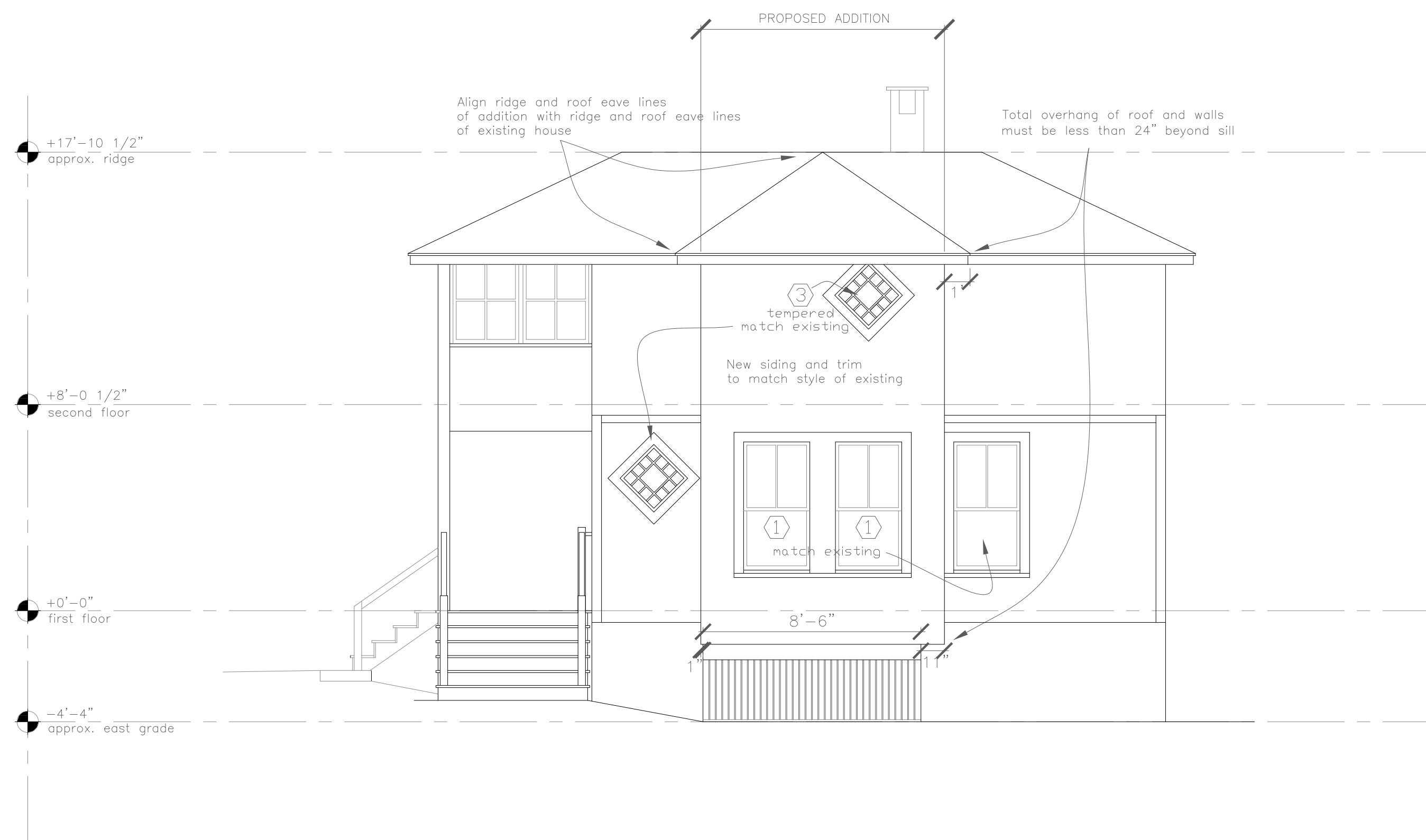

A Proposed East Elevation
1/4" = 1'-0"

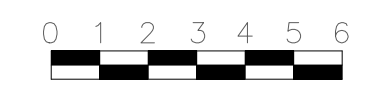

PROJECT

Halliday Residence
28 3rd St.
Peaks Island, ME

DATE 07.04.14 REVISED 07.24.14
08.11.14

SCALE 1/4" = 1'-0" DRAWN BY
Rachel &
Harvey

NOTES

A7