

Rachel Conly
Architectural Design

26 Sterling Street
Peaks Island, Maine 04108
207.766.5625

**Proposed
First and Second
Floor Plans**

PROJECT
Halliday Residence
28 3rd St.
Peaks Island, ME

DATE 07.04.14	REVISED 07.24.14 08.11.14 09.17.14
SCALE 1/4" = 1'-0"	DRAWN BY Rachel & Harvey

NOTES

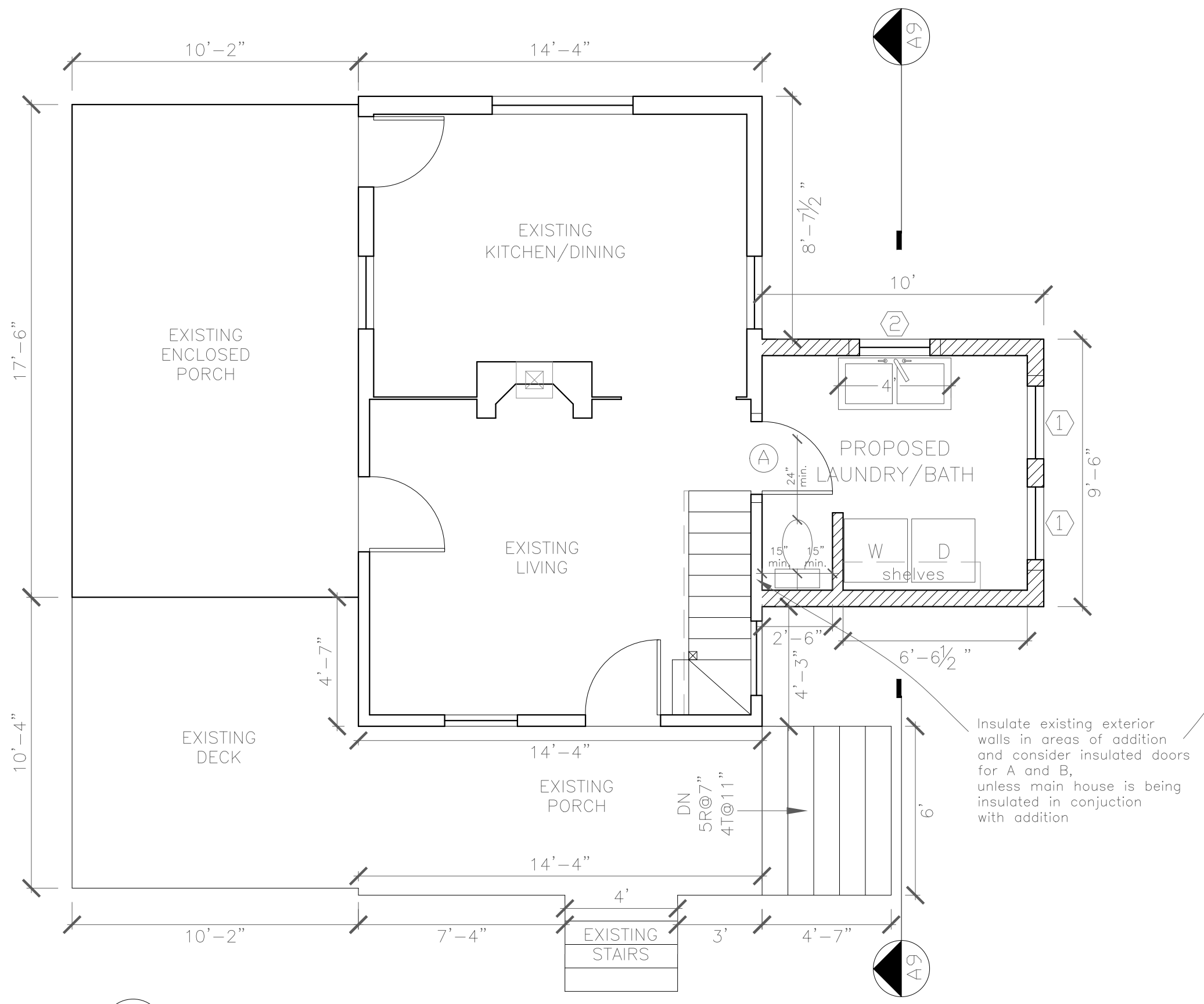

A Proposed First Floor
1/4" = 1'-0"

EXISTING WALL
NEW WALL

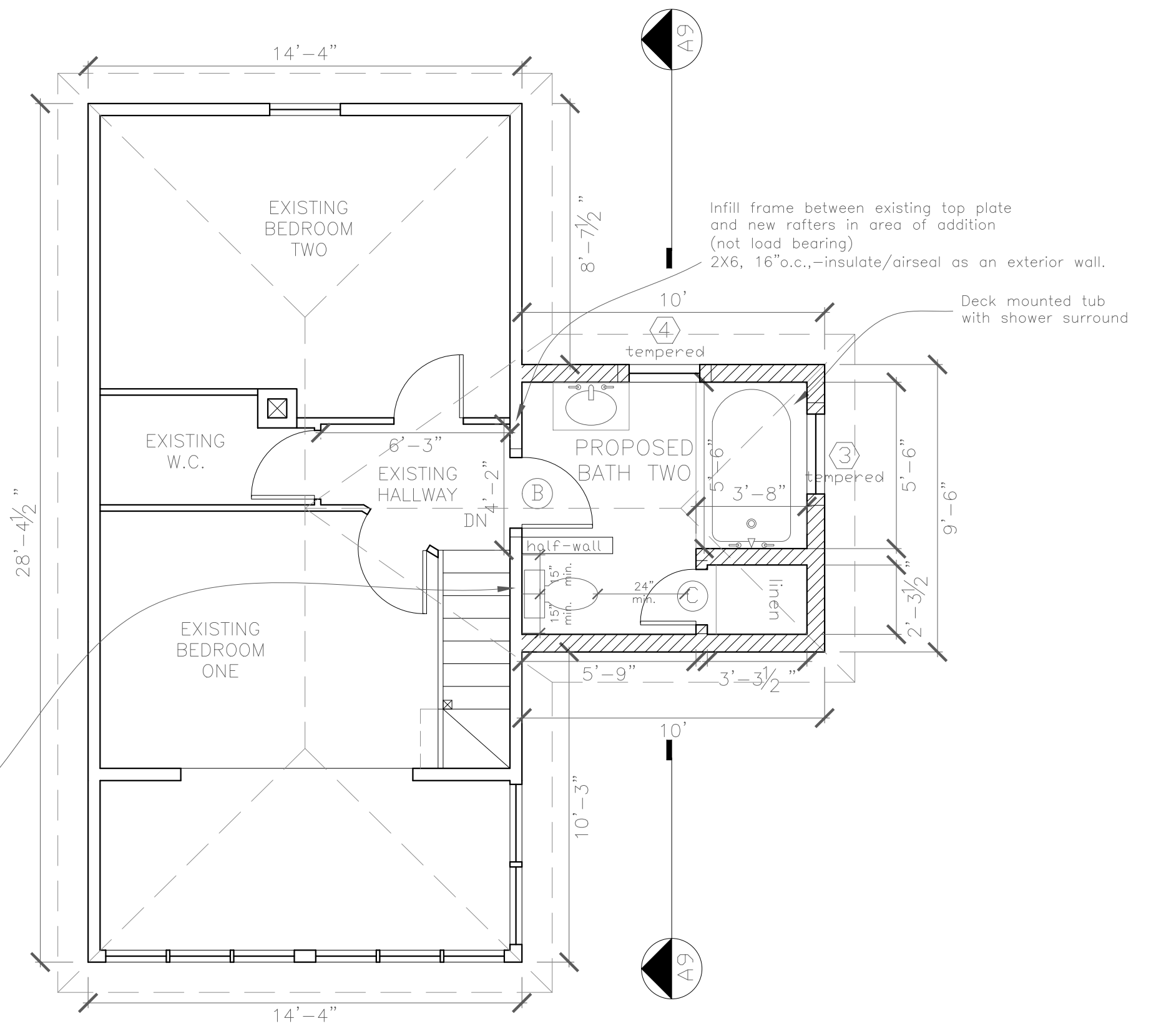
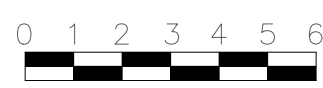

B Proposed Second Floor
1/4" = 1'-0"

Insulate existing exterior walls in areas of addition and consider insulated doors for A and B, unless main house is being insulated in conjunction with addition

Infill frame between existing top plate and new rafters in area of addition (not load bearing) 2X6, 16"o.c.,-insulate/airseal as an exterior wall.