

**Rachel Conly**  
Architectural Design

26 Sterling Street  
Peaks Island, Maine 04108  
207.766.5625

**Proposed  
First and Second  
Floor Plans**

PROJECT  
**Halliday Residence**  
28 3rd St.  
Peaks Island, ME

DATE 07.04.14	REVISED 07.24.14
SCALE 1/4" = 1'-0"	DRAWN BY Rachel & Harvey

NOTES

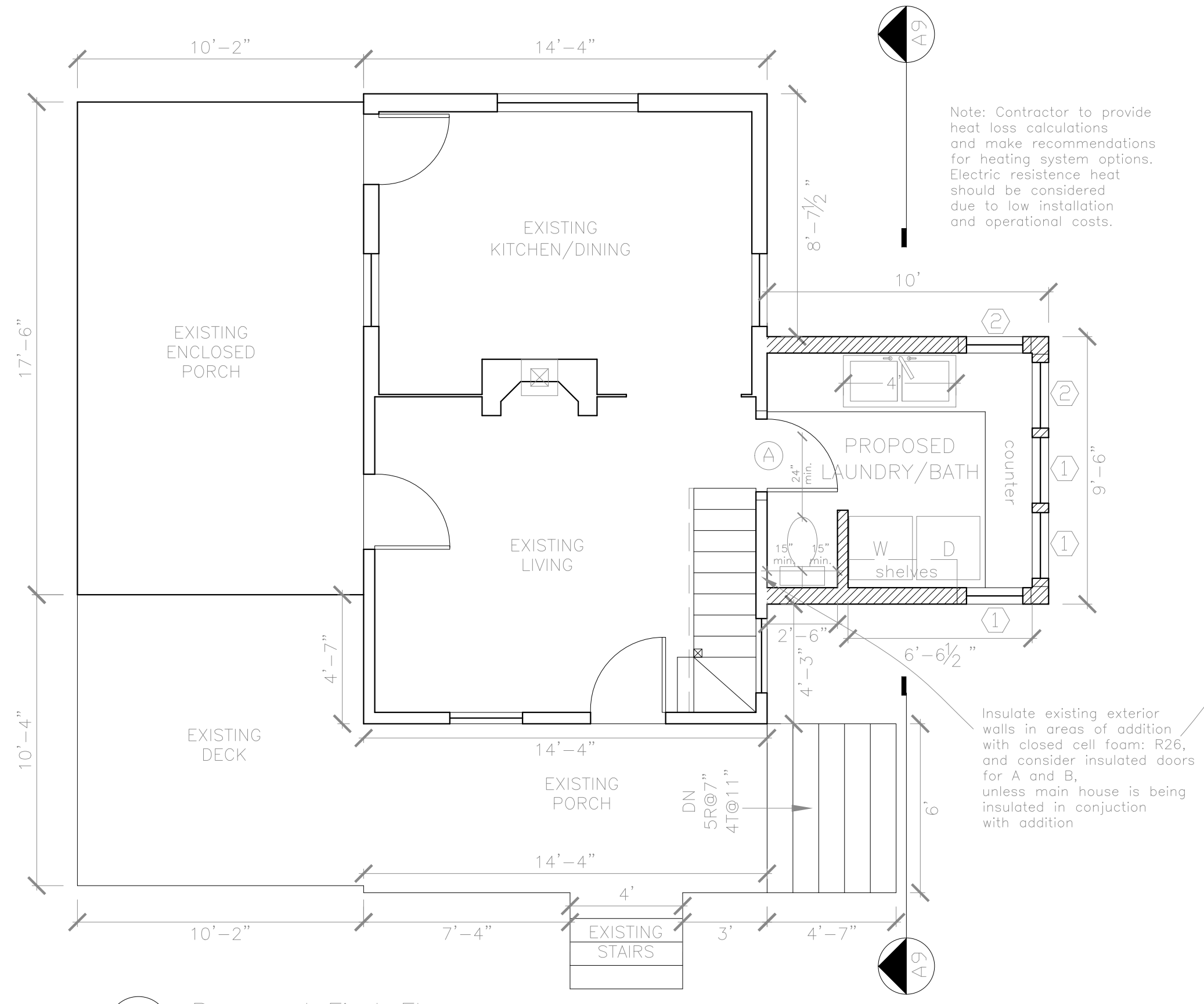

**A** Proposed First Floor  
1/4" = 1'-0"

EXISTING WALL  
NEW WALL

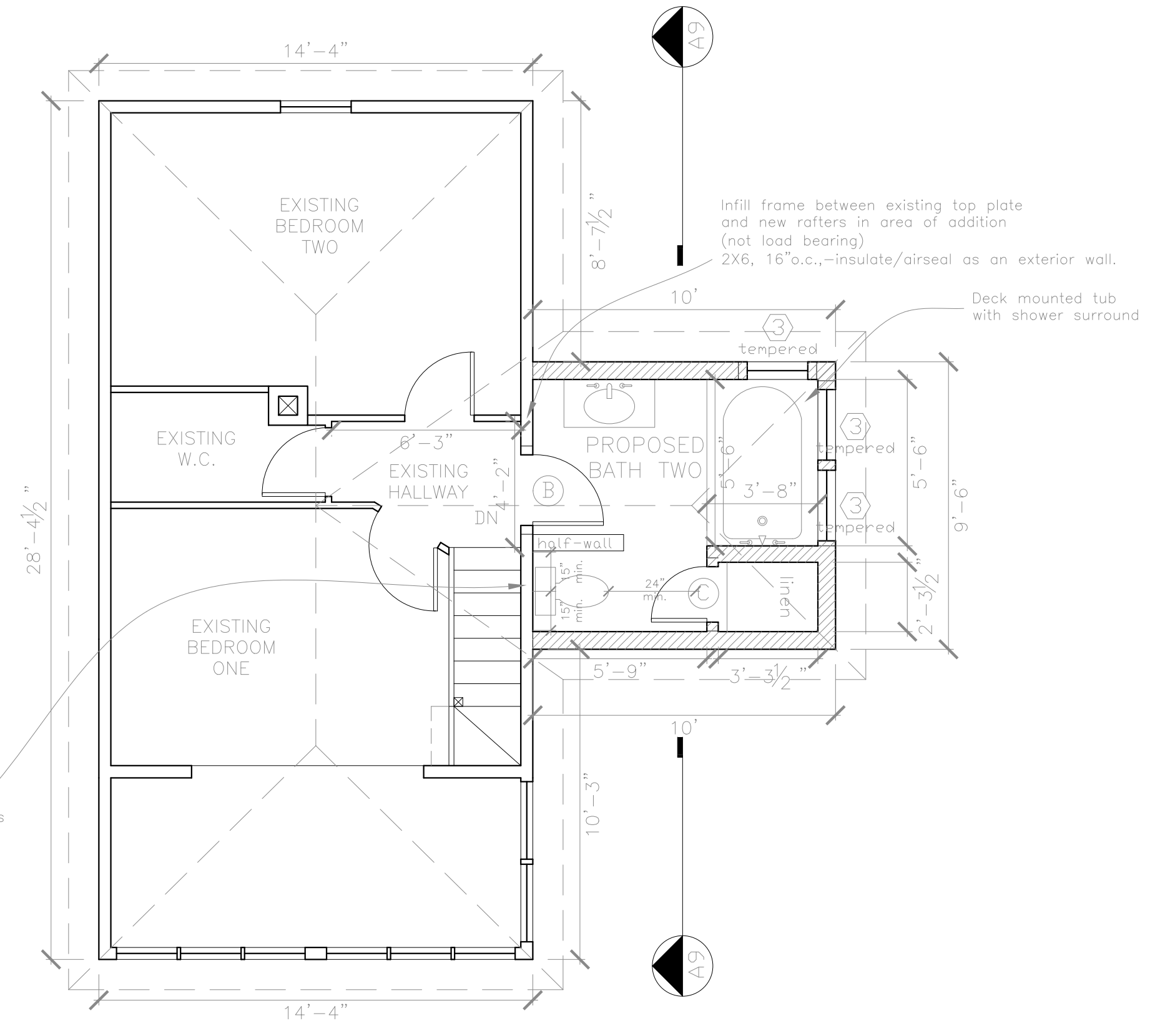

**B** Proposed Second Floor  
1/4" = 1'-0"