

Rachel Conly
Architectural Design

26 Sterling Street
Peaks Island, Maine 04108
207.766.5625

**Proposed
Lighting Plans**

PROJECT

Halliday Residence
28 3rd St.
Peaks Island, ME

DATE
07.04.14

REVISED

SCALE
1/4" = 1'-0"

DRAWN BY
**Rachel &
Harvey**

NOTES

- | | | | |
|---|--|-----|----------------------------------|
| ⊕ | duplex | ○—○ | undercounter |
| ⊕ | ground-fault circuit interrupter | ⊗ | ceiling fan w/ integral light |
| ⊕ | 220 volt | ⊗ | ceiling fan |
| ⊕ | switch | ⊕ | phone jack |
| ⊕ | 3-way switch | ⊕ | DSL |
| ⊕ | dimmer switch | ⊕ | CABLE |
| ⊕ | smoke detector | ⊕ | CAT 5 |
| ⊕ | minimum 50 cfm vent fan | ⊕ | central vacuum |
| ⊕ | ceiling mount light fixture | ⊕ | compact fluorescent recessed can |
| ⊕ | pendant light fixture | | |
| ⊕ | recessed can light fixture | | |
| ⊕ | wall sconce light fixture | | |
| ⊕ | wet location wall sconce light fixture | | |
| ⊕ | trak lighting | | |
| ⊕ | fluorescent locally switched | | |

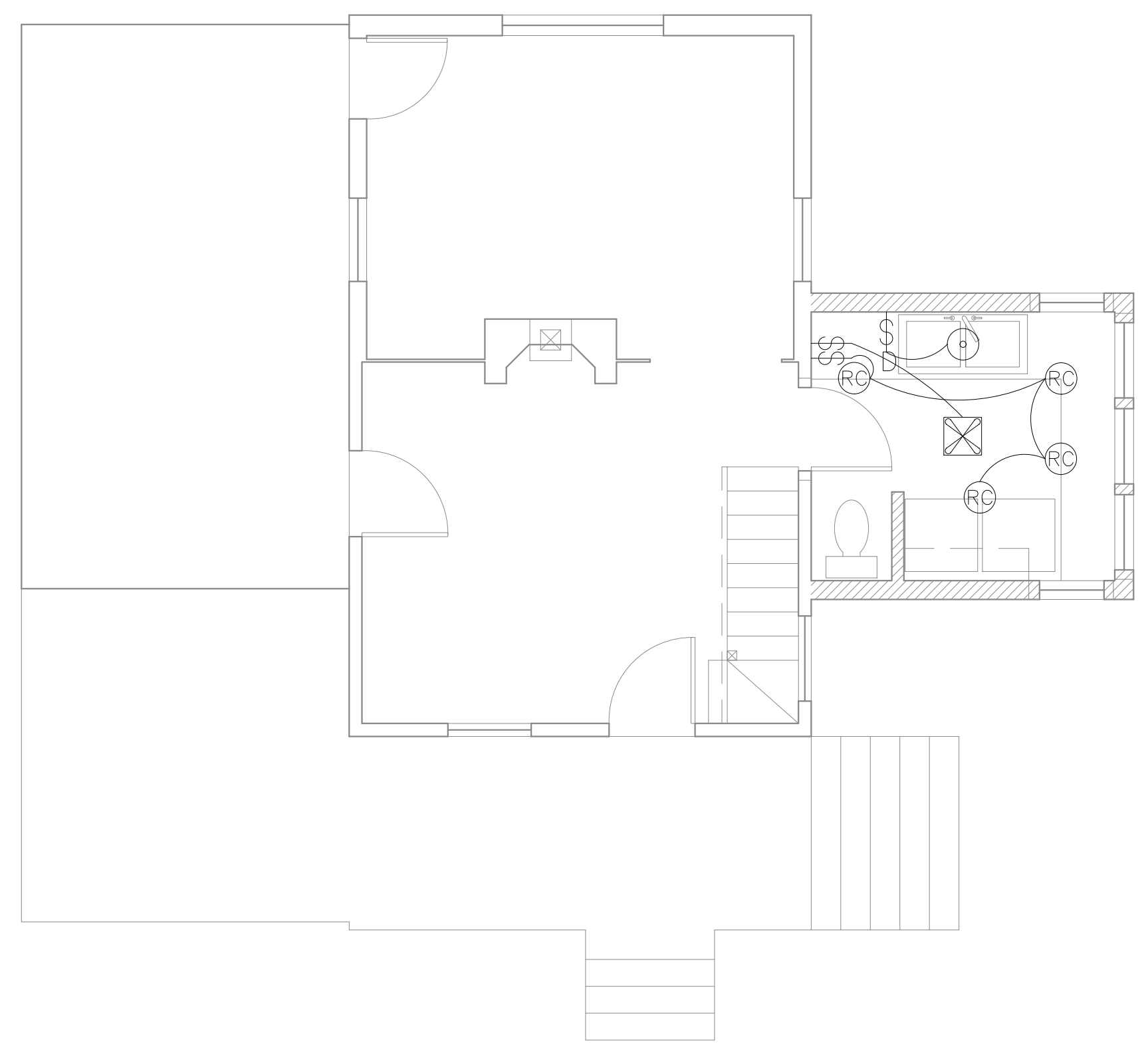

A Proposed First Floor Lighting
1/4" = 1'-0"



EXISTING WALL
NEW WALL

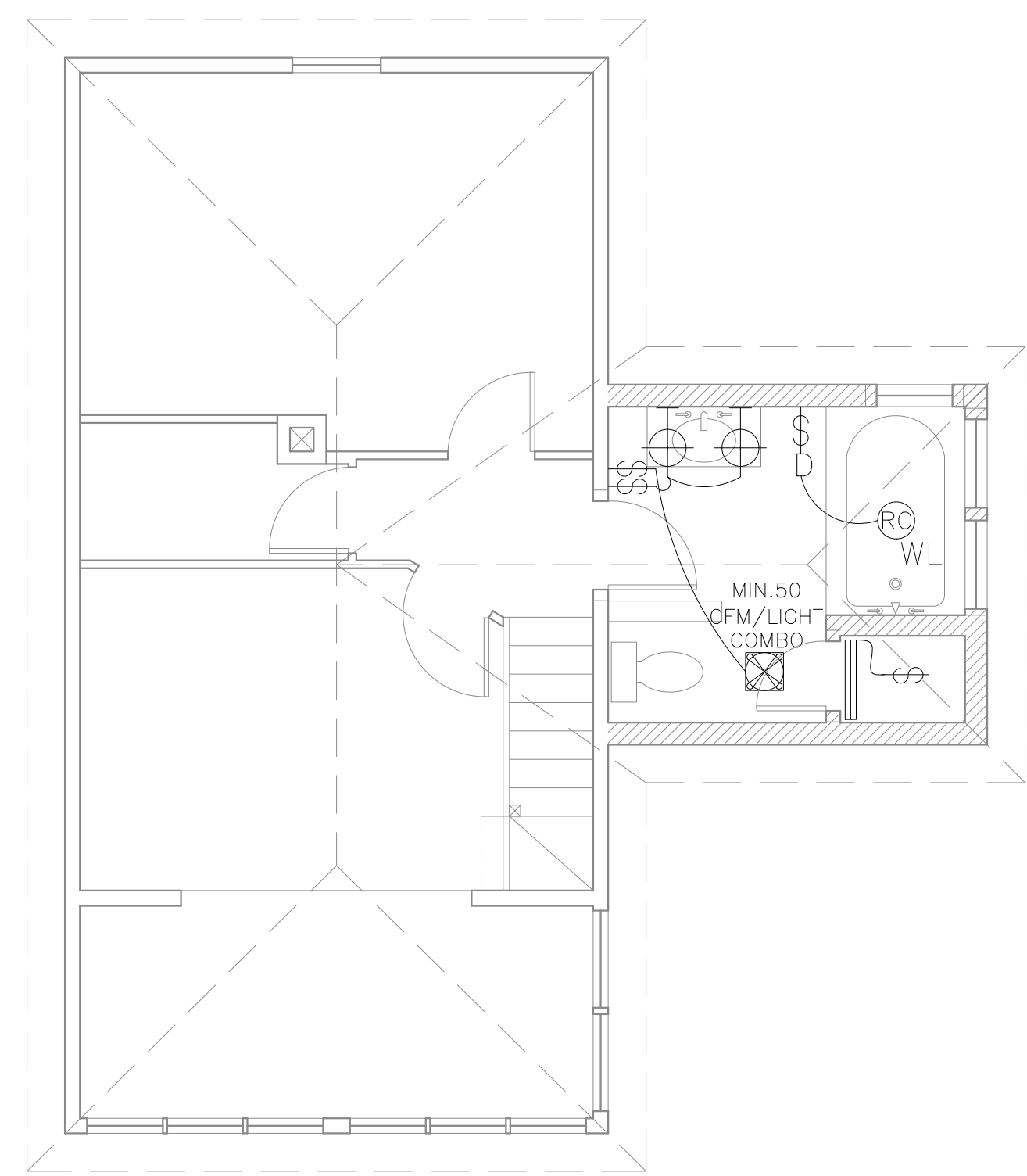

B Proposed Second Floor Lighting
1/4" = 1'-0"