

Rachel Conly
Architectural Design

26 Sterling Street
Peaks Island, Maine 04108
207.766.5625

Proposed Power Plans

PROJECT

Halliday Residence
28 3rd St.
Peaks Island, ME

DATE 07.04.14

REVISED

SCALE 1/4" = 1'-0"

DRAWN BY
Rachel & Harvey

NOTES

- | | | | |
|--|--|--|----------------------------------|
| | duplex | | undercounter |
| | ground-fault circuit interrupter | | ceiling fan w/ integral light |
| | 220 volt | | ceiling fan |
| | switch | | 3-way switch |
| | 3-way switch | | dimmer switch |
| | smoke detector | | phone jack |
| | MIN. 50 CFM | | DSL |
| | ceiling mount light fixture | | CABLE |
| | pendant light fixture | | CAT 5 |
| | recessed can light fixture | | central vacuum |
| | wall sconce light fixture | | compact fluorescent recessed can |
| | wet location wall sconce light fixture | | |
| | W.L. | | |
| | trak lighting | | |
| | fluorescent locally switched | | |

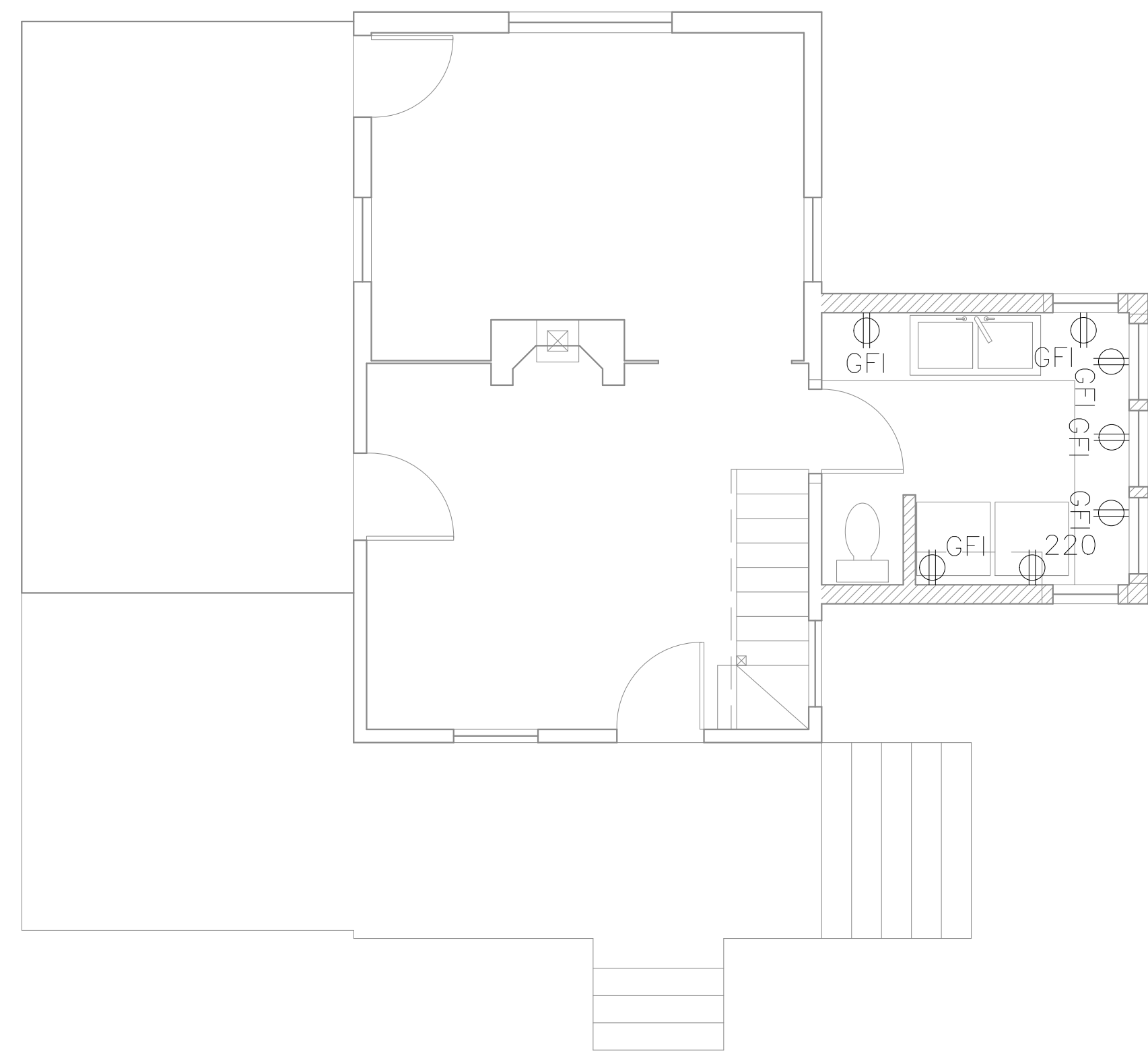

(A) Proposed First Floor Power
1/4" = 1'-0"



EXISTING WALL
 NEW WALL

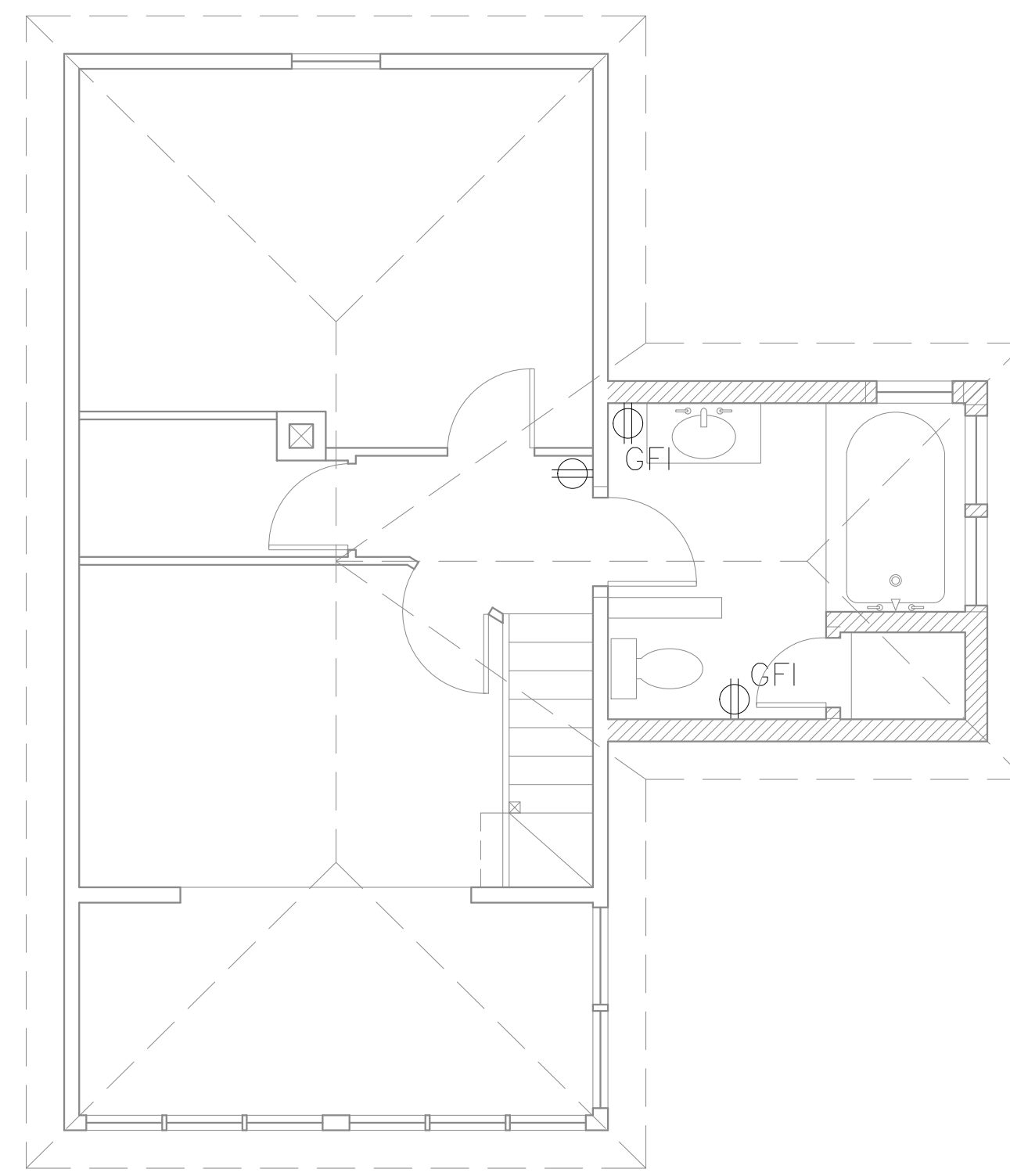

(B) Proposed Second Floor Power
1/4" = 1'-0"