

Rachel Conly
Architectural Design

26 Sterling Street
Peaks Island, Maine 04108
207.766.5625

**Proposed
North Elevation**

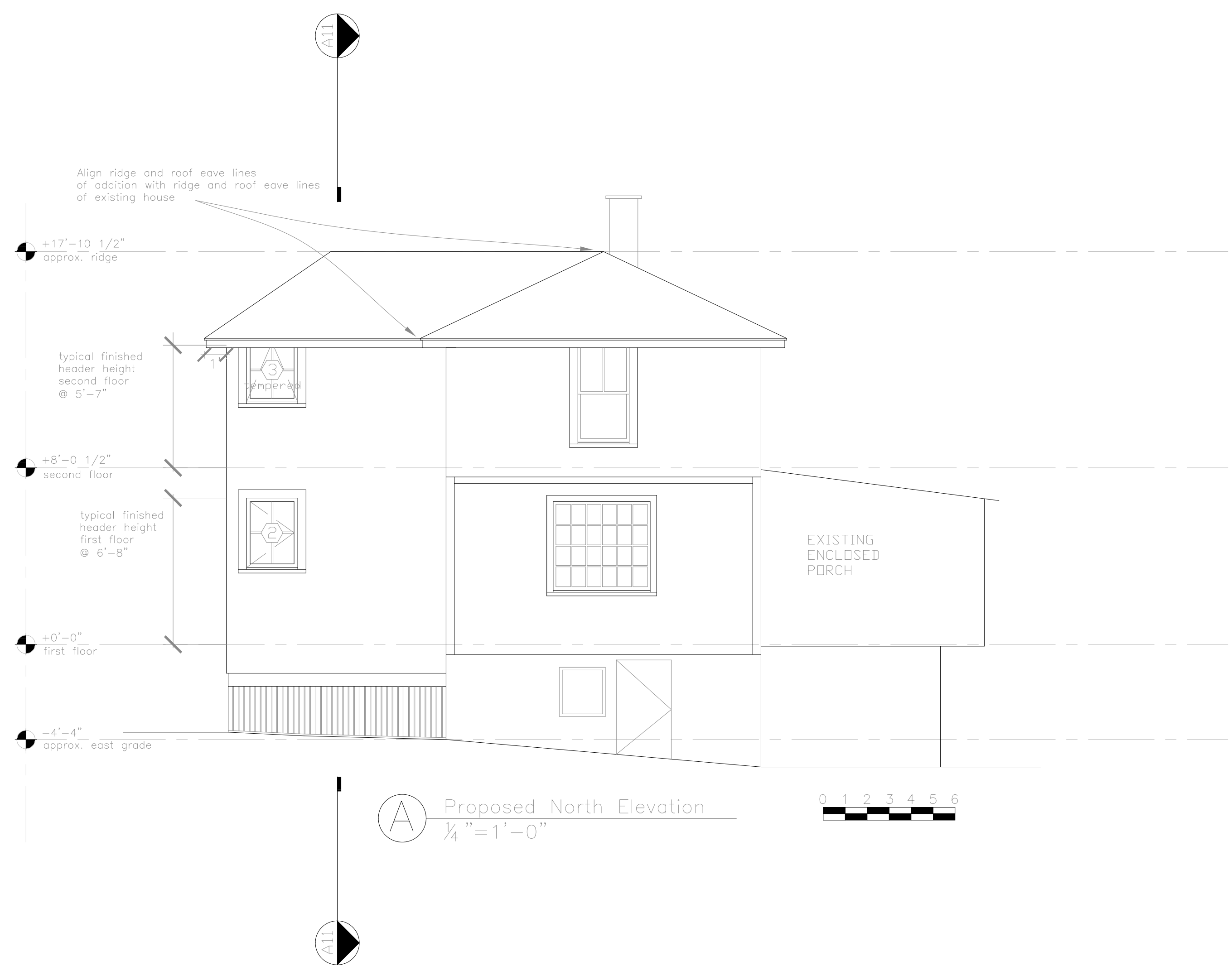

PROJECT

Halliday Residence
28 3rd St.
Peaks Island, ME

DATE
07.04.14

REVISED

SCALE
1/4" = 1'-0"

DRAWN BY
**Rachel &
Harvey**

NOTES

A6