

**Rachel Conly**  
Architectural Design

26 Sterling Street  
Peaks Island, Maine 04108  
207.766.5625

**Existing  
First and Second  
Floor Plans**

PROJECT

**Halliday Residence**  
28 3rd St.  
Peaks Island, ME

DATE  
07.04.14

REVISED

SCALE  
1/4" = 1'-0"

DRAWN BY  
**Rachel &  
Harvey**

NOTES

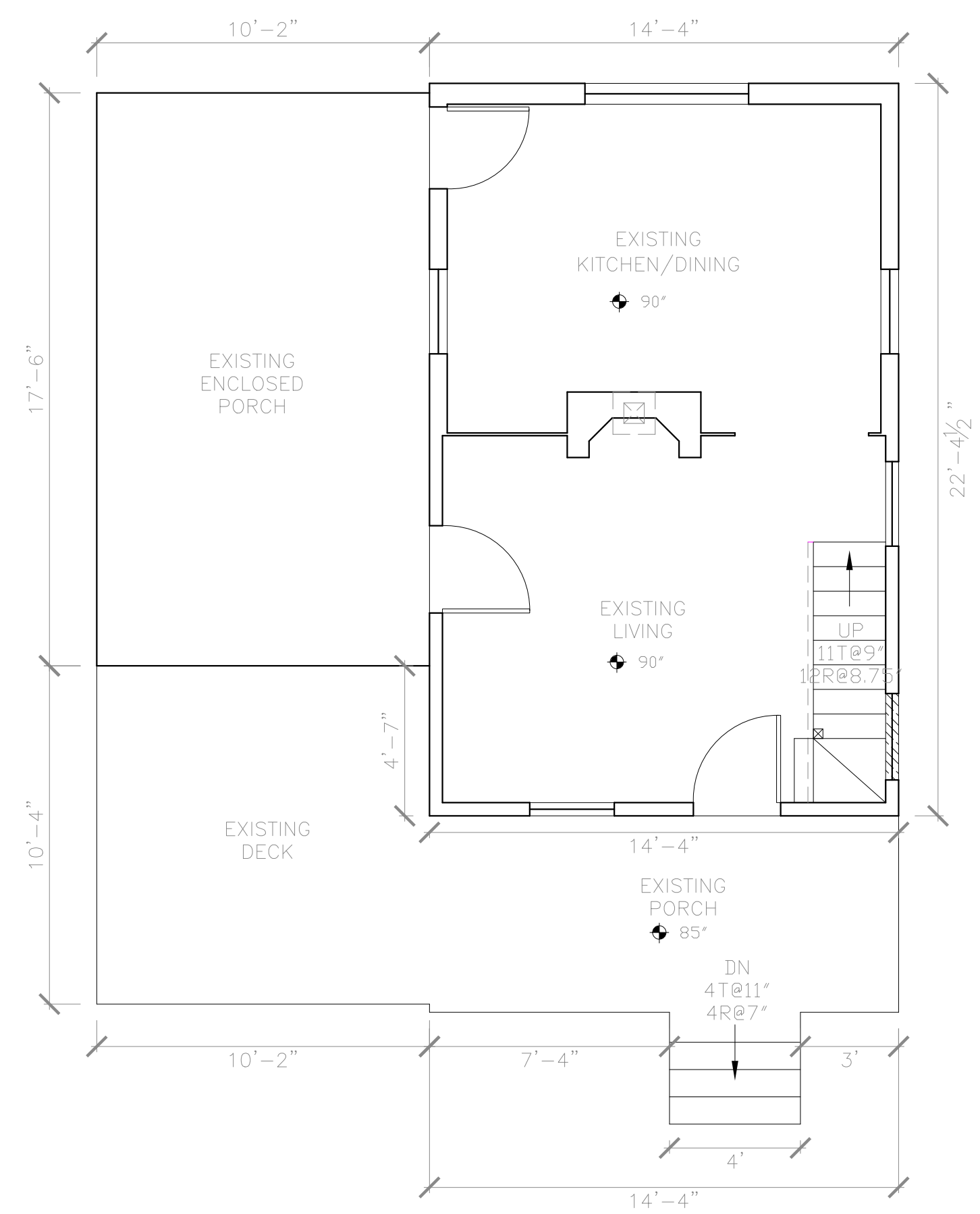

**A** Existing First Floor  
1/4" = 1'-0"

DEMO WALL

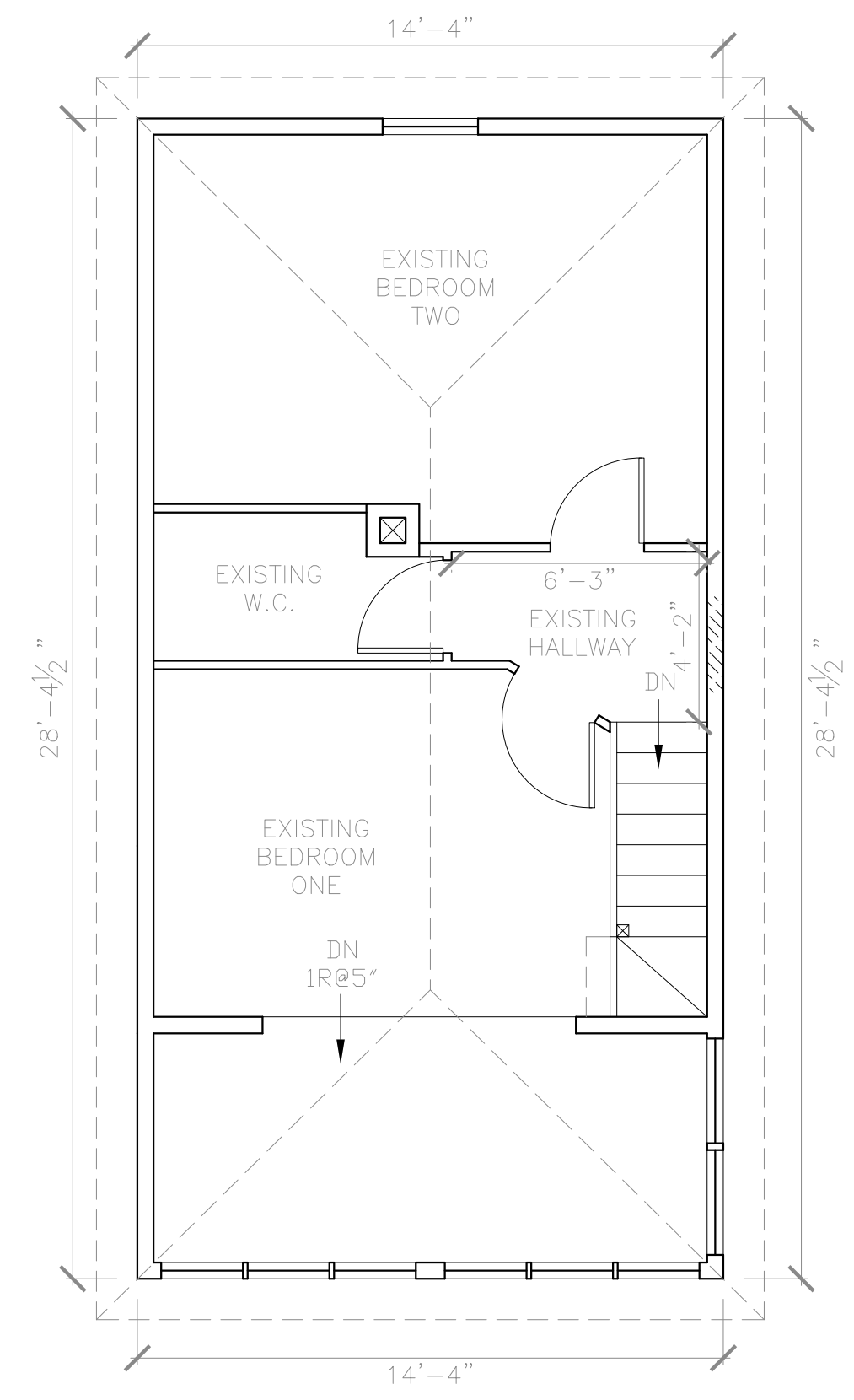

**B** Existing Second Floor  
1/4" = 1'-0"

DEMO WALL

