

Rachel Conly

Architectural Design

Peaks Island, Maine 04108
207.766.5625

Proposed Elevations

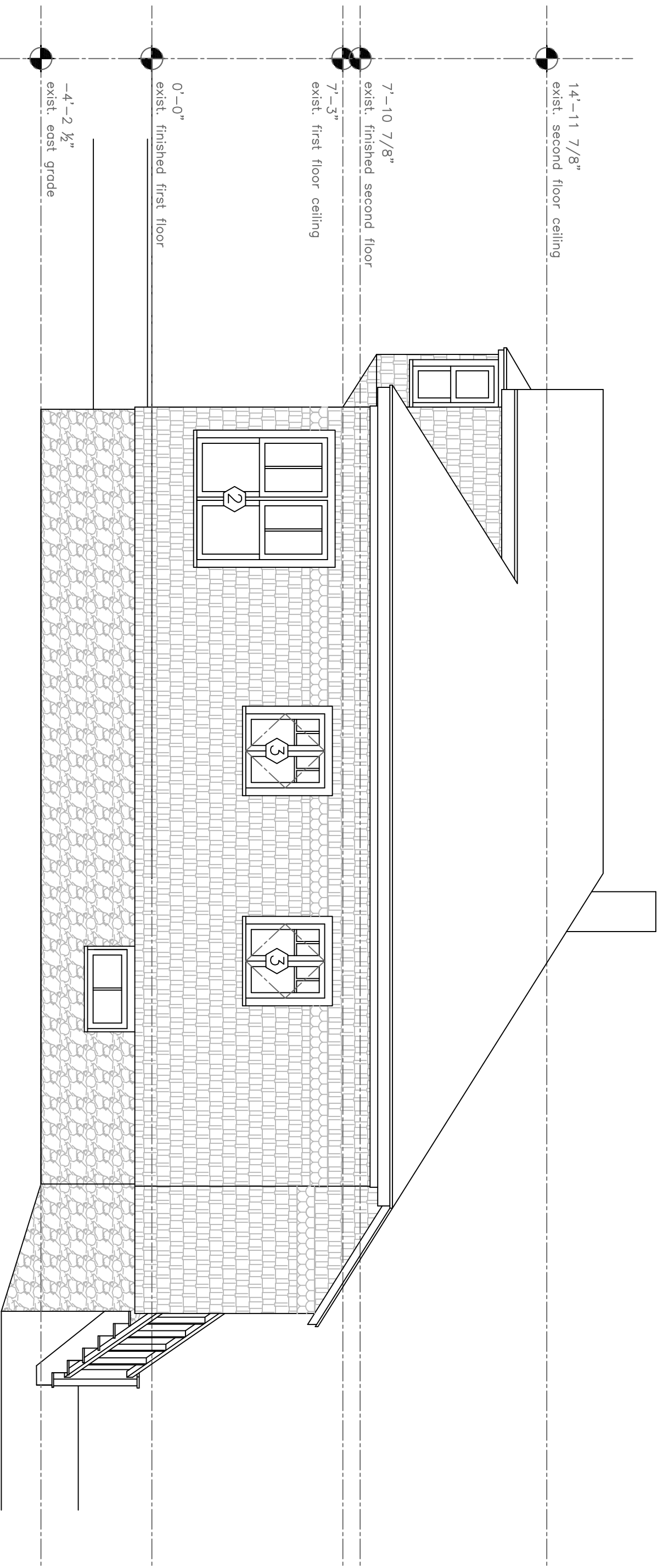

(A) Proposed East Elevation
1/4" = 1'-0"

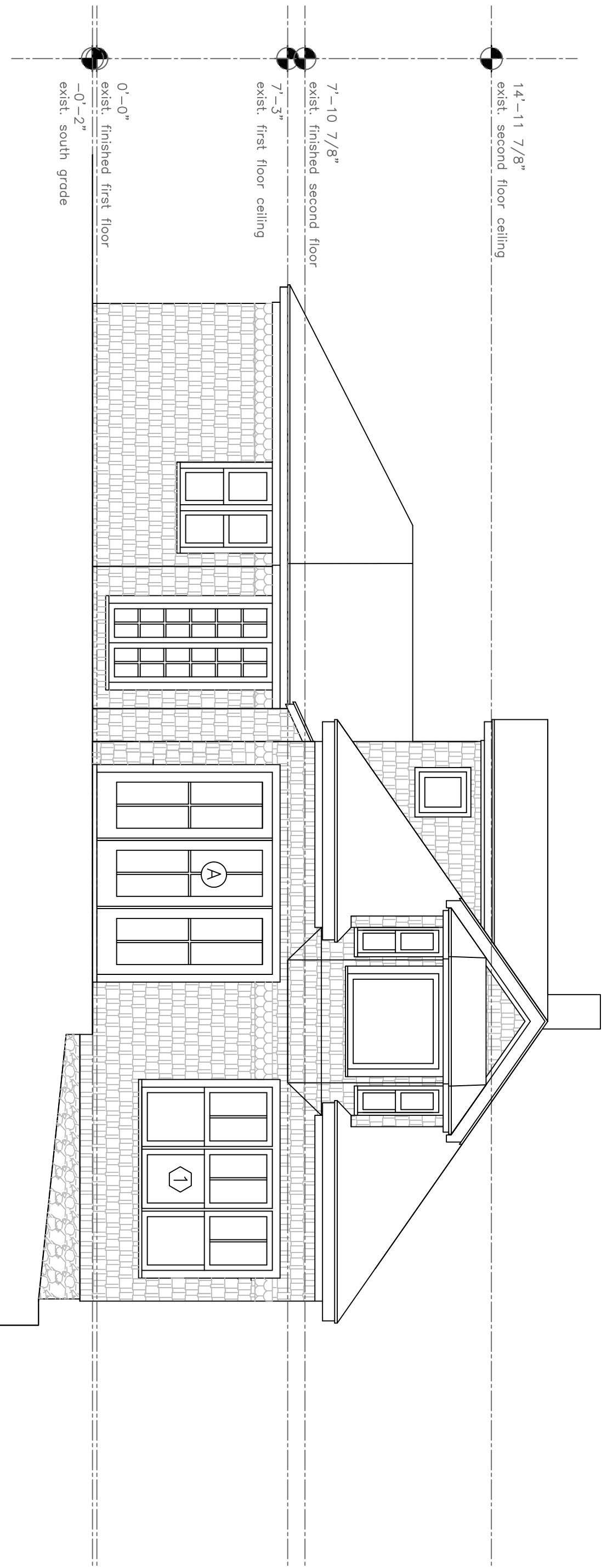

(B) Proposed South Elevation
1/4" = 1'-0"

PROJECT
Siegenthaler
Residence

7 Winding Way
Peaks Island, Maine
04108

DATE	REVISED
4.25.12	

SCALE
1/4" = 1'-0"

NOTES

DRAWN BY
Rachel