

**Rachel Conly**

Architectural Design

Peaks Island, Maine 04108  
207.766.5625

Existing Conditions

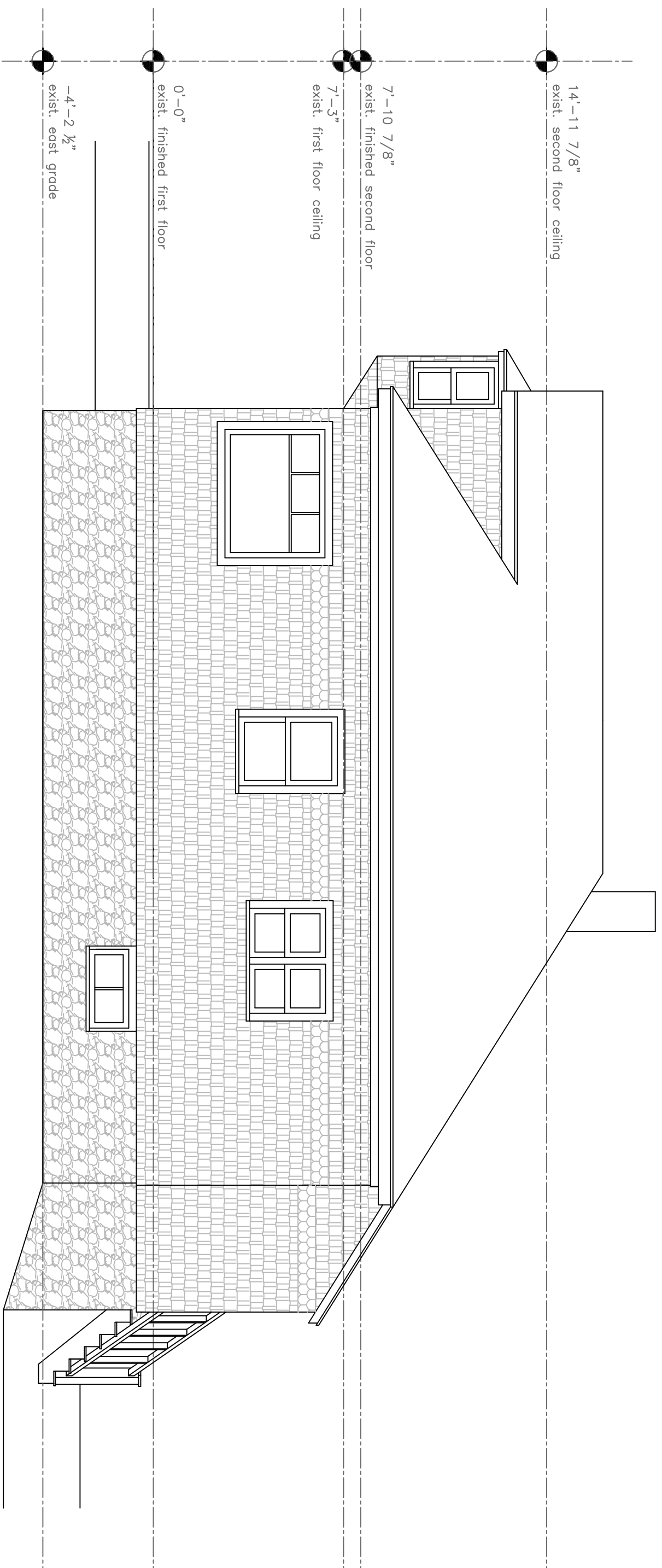

**A** Existing East Elevation  
1/4" = 1'-0"

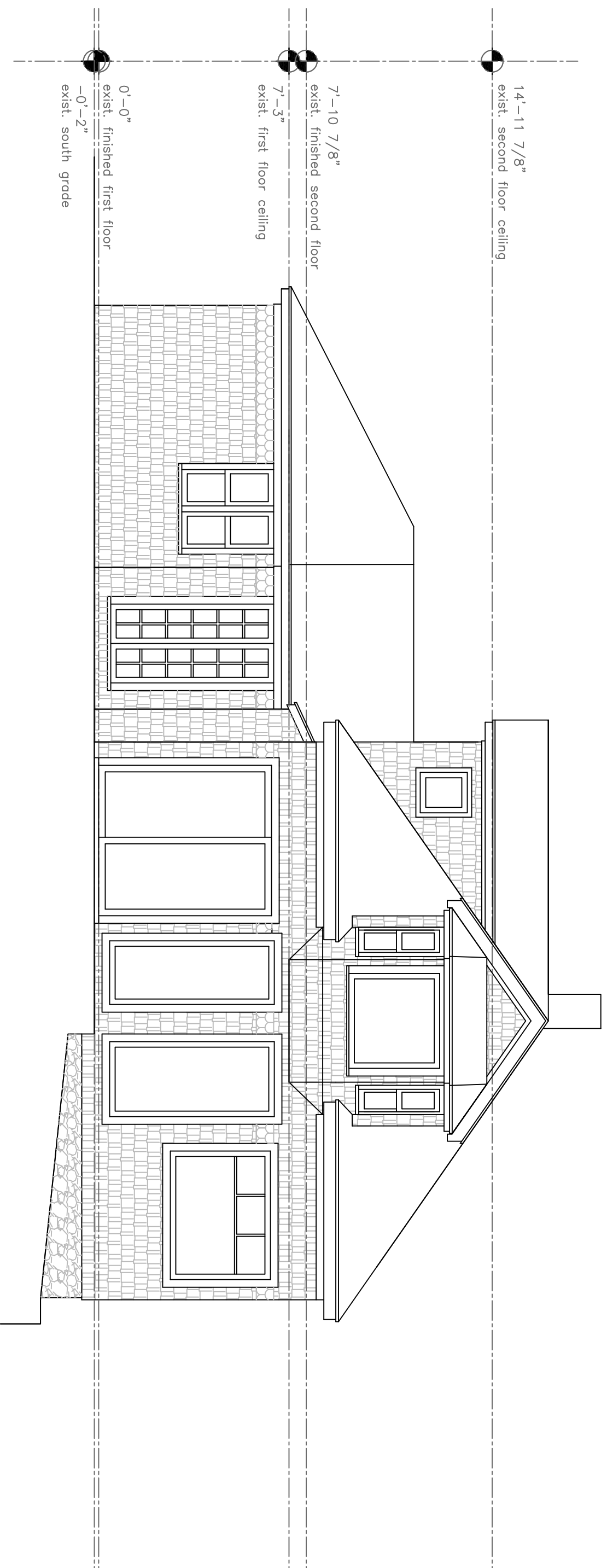

**B** Existing South Elevation  
1/4" = 1'-0"

PROJECT  
Siegenthaler  
Residence

7 Winding Way  
Peaks Island, Maine  
04108

DATE 4.25.12 REVISED

SCALE 1/4" = 1'-0" DRAWN BY Rachel

NOTES

**A2**