

Rachel Conly
Architectural Design

26 Sterling Street
Peaks Island, Maine 04108
207.766.5625

Proposed South Elevation

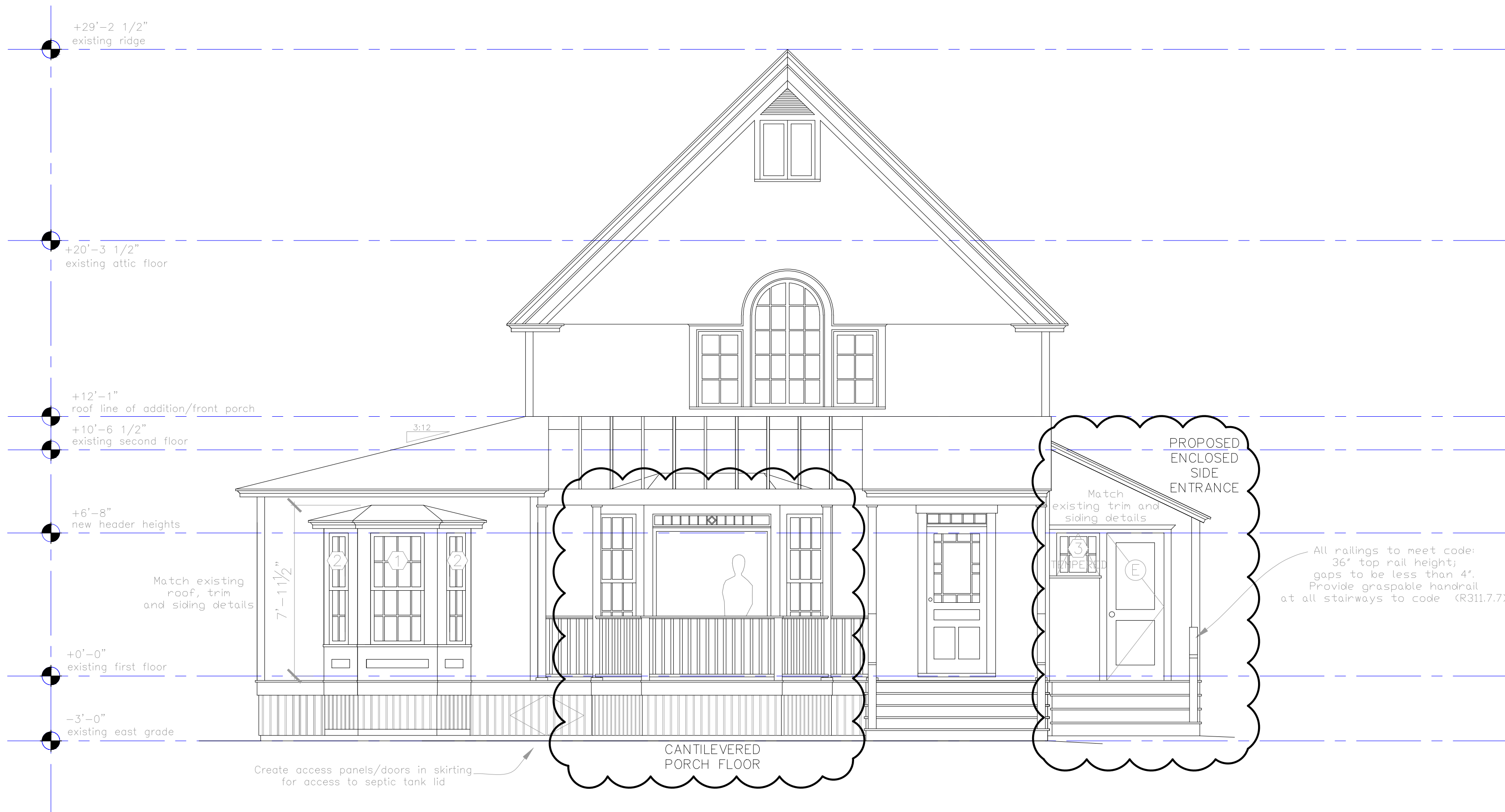

PROJECT

Mills Residence

**9 Sandpiper Rd.
Peaks Island, ME**

DATE	03.18.14	REVISED	05.02.14 09.29.15 09.15.15
------	----------	---------	-------------------------------

SCALE	1/4" = 1'-0"	DRAWN BY	Rachel & Harvey
-------	--------------	----------	-----------------

NOTES

(A) Proposed South Elevation
1/4" = 1'-0"