

Note: Final lighting plan is responsibility of Electrician.

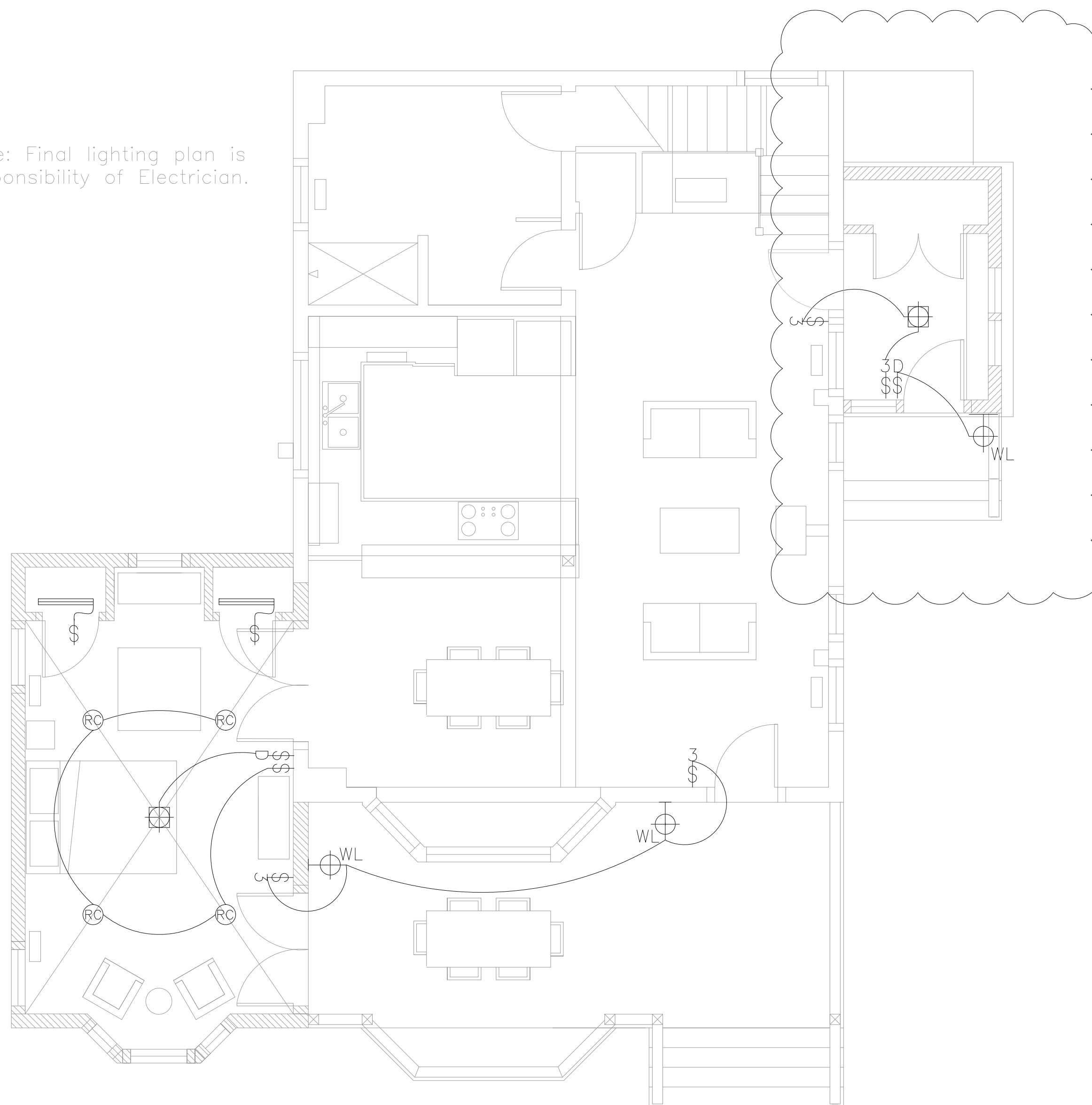

A Proposed Lighting Plan
1/4" = 1'-0"



EXISTING WALL
NEW WALL

Rachel Conly
Architectural Design

26 Sterling Street
Peaks Island, Maine 04108
207.766.5625

**Proposed
Lighting Plan**

PROJECT

Mills Residence

9 Sandpiper Rd.
Peaks Island, ME

DATE	REVISION
03.18.14	09.15.15

SCALE	DRAWN BY
1/4" = 1'-0"	Rachel & Harvey

NOTES

duplex	undercounter
ground-fault circuit interrupter 220 volt	ceiling fan w/ integral light
switch	ceiling fan
3-way switch	phone jack
dimmer switch	DSL
smoke detector	CABLE
minimum 50 cfm vent fan	CAT 5
ceiling mount light fixture	central vacuum
pendant light fixture	compact fluorescent recessed can
recessed can light fixture	
wall sconce light fixture	
wet location wall sconce light fixture	
trak lighting	
fluorescent locally switched	

E2