

Rachel Conly
Architectural Design

26 Sterling Street
Peaks Island, Maine 04108
207.766.5625

Proposed East Elevation

PROJECT

Mills Residence

**9 Sandpiper Rd.
Peaks Island, ME**

DATE	03.18.14	REVISED	09.15.15
------	----------	---------	----------

SCALE	1/4" = 1'-0"	DRAWN BY	Rachel & Harvey
-------	--------------	----------	-----------------

NOTES

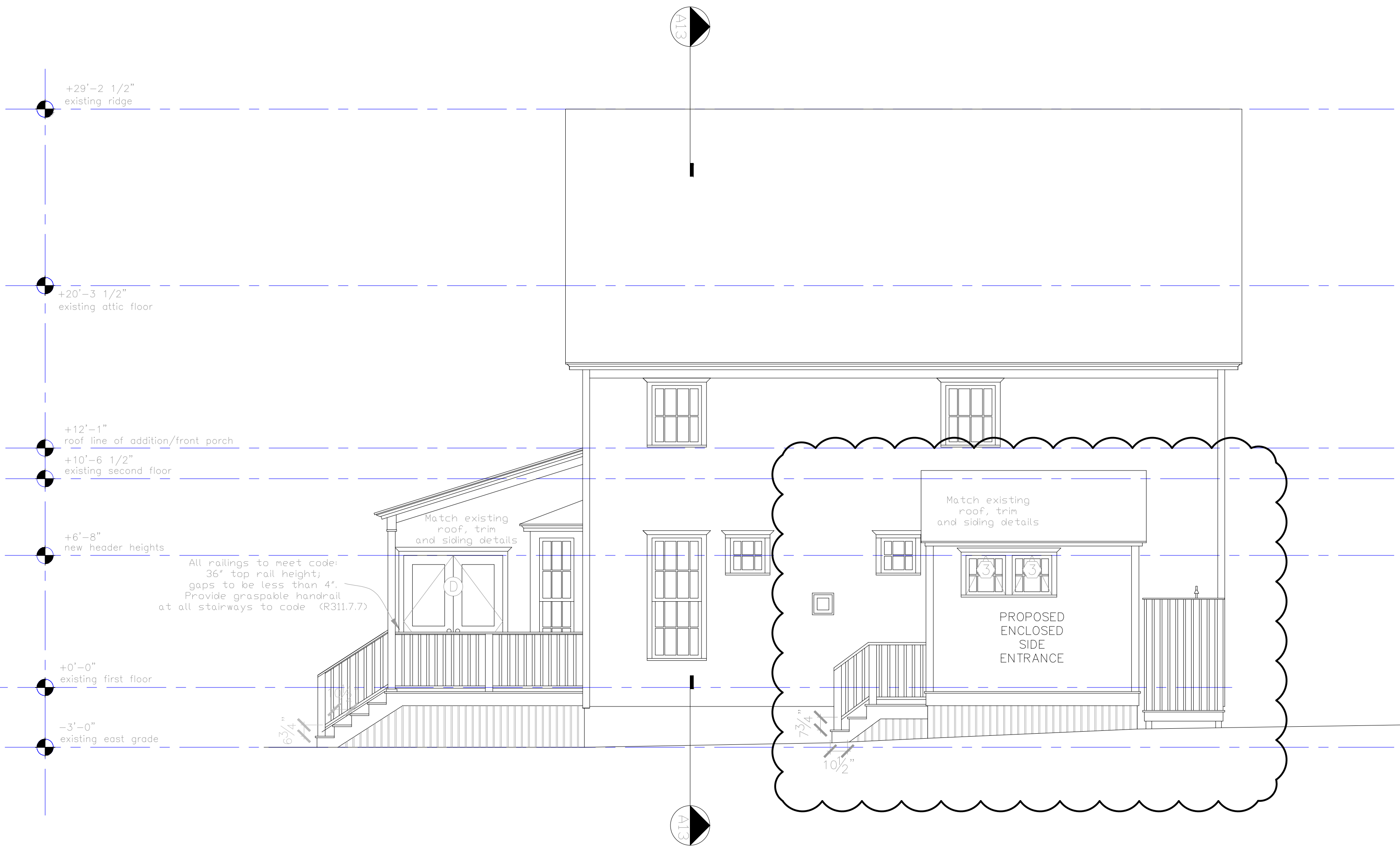

A Proposed East Elevation
1/4" = 1'-0"