

Note: Final lighting plan is responsibility of Electrician.

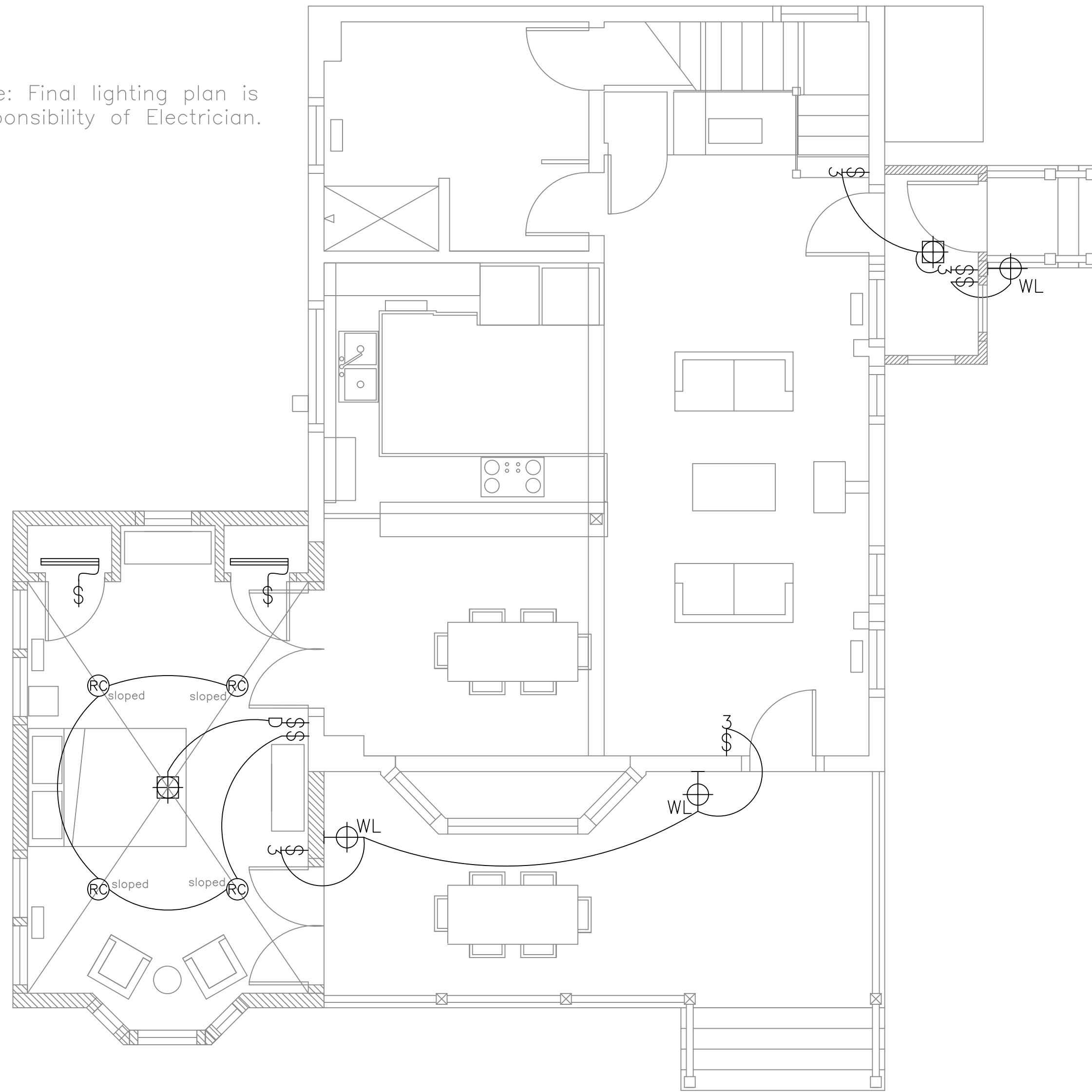

A Proposed Lighting Plan
1/4" = 1'-0"



EXISTING WALL
NEW WALL

Rachel Conly
Architectural Design

26 Sterling Street
Peaks Island, Maine 04108
207.766.5625

**Proposed
Lighting Plan**

PROJECT

Mills Residence

9 Sandpiper Rd.
Peaks Island, ME

DATE
03.18.14

REVISED

SCALE
1/4" = 1'-0"

DRAWN BY
Rachel &
Harvey

NOTES

⊕	duplex	○-○-○	undercounter
⊕ GFI	ground-fault circuit interrupter	⊗	ceiling fan w/ integral light
⊕ 220	220 volt	⊗	ceiling fan
⊕	switch	⊕	phone jack
⊕	3-way switch	⊕	DSL
⊕	dimmer switch	⊕	DSL
⊕	smoke detector	⊕	CABLE
⊕	minimum 50 cfm vent fan	⊕	CAT 5
⊕	ceiling mount light fixture	⊕	central vacuum
⊕	pendant light fixture	⊕	compact fluorescent recessed can
⊕	recessed can light fixture		
⊕	wall sconce light fixture		
⊕ WL	wet location wall sconce light fixture		
⊕	trak lighting		
⊕	fluorescent locally switched		

E2