

Notes: Outlet quantity and placement at discretion of Electrician— to code.

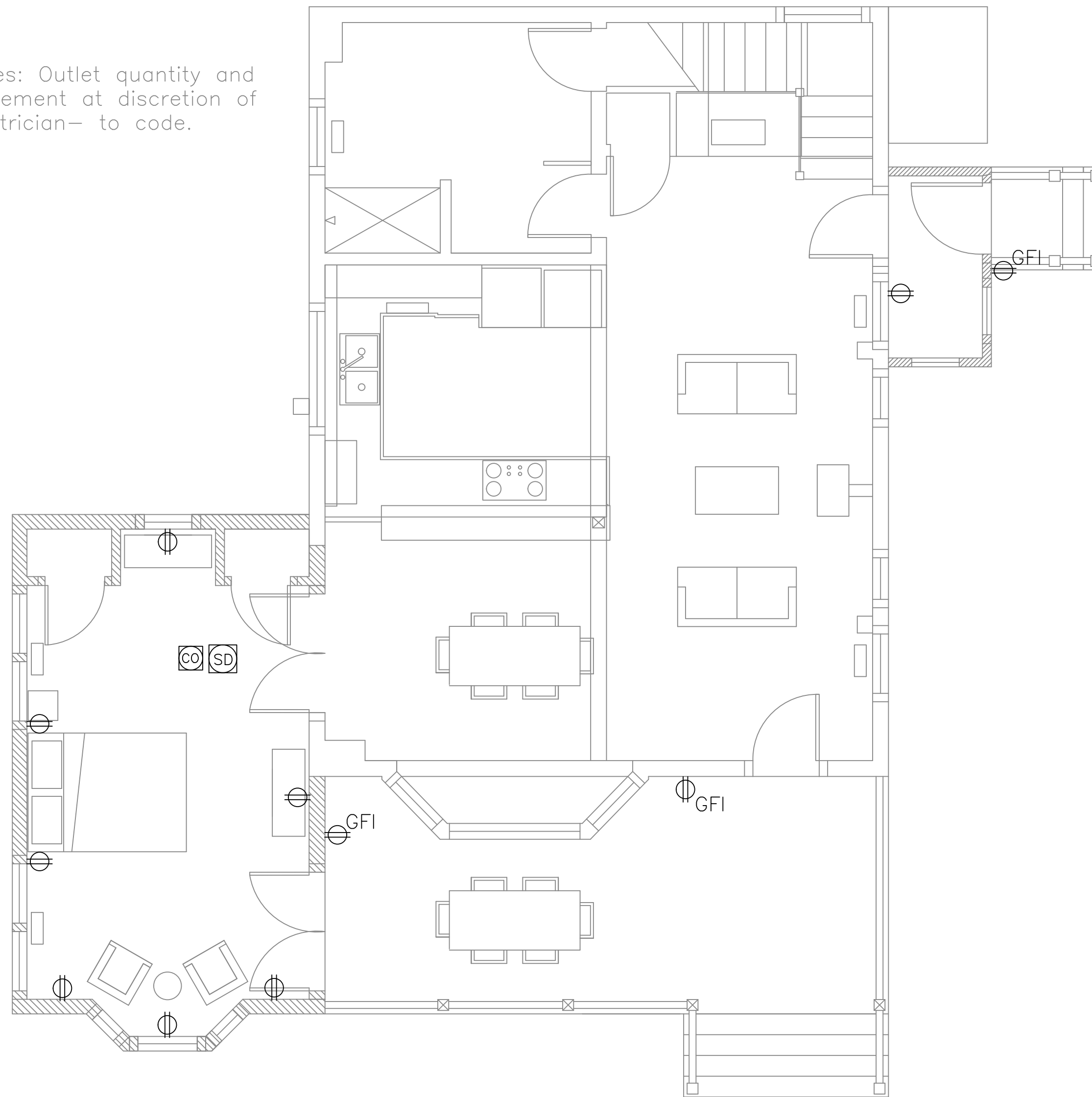

A Proposed Power Plan
1/4" = 1'-0"



EXISTING WALL
NEW WALL

Rachel Conly
Architectural Design

26 Sterling Street
Peaks Island, Maine 04108
207.766.5625

**Proposed
Power Plan**

PROJECT

Mills Residence

9 Sandpiper Rd.
Peaks Island, ME

DATE
03.18.14

REVISED

SCALE
1/4" = 1'-0"

DRAWN BY
Rachel &
Harvey

NOTES

⊕	duplex	○—○	undercounter
⊕ GFI	ground-fault circuit interrupter	⊗	ceiling fan w/ integral light
⊕ 220	220 volt	⊗	ceiling fan
⊕	switch	⊕	phone jack
⊕	3-way switch	⊕ DSL	DSL
⊕	dimmer switch	⊕ C	CABLE
⊕ D	smoke detector	⊕ CAT 5	CAT 5
⊕ MIN. 50 CFM	minimum 50 cfm vent fan	⊕	central vacuum
⊕	ceiling mount light fixture	⊕	compact fluorescent recessed can
⊕	pendant light fixture		
⊕	recessed can light fixture		
⊕	wall sconce light fixture		
⊕ WL	wet location wall sconce light fixture		
⊕	trak lighting		
⊕	fluorescent locally switched		

E1