

Rachel Conly
Architectural Design

26 Sterling Street
Peaks Island, Maine 04108
207.766.5625

**Proposed
First Floor Plan**

PROJECT

Mills Residence

**9 Sandpiper Rd.
Peaks Island, ME**

DATE
03.18.14

REVISED

SCALE
1/4" = 1'-0"

DRAWN BY
Rachel &
Harvey

NOTES

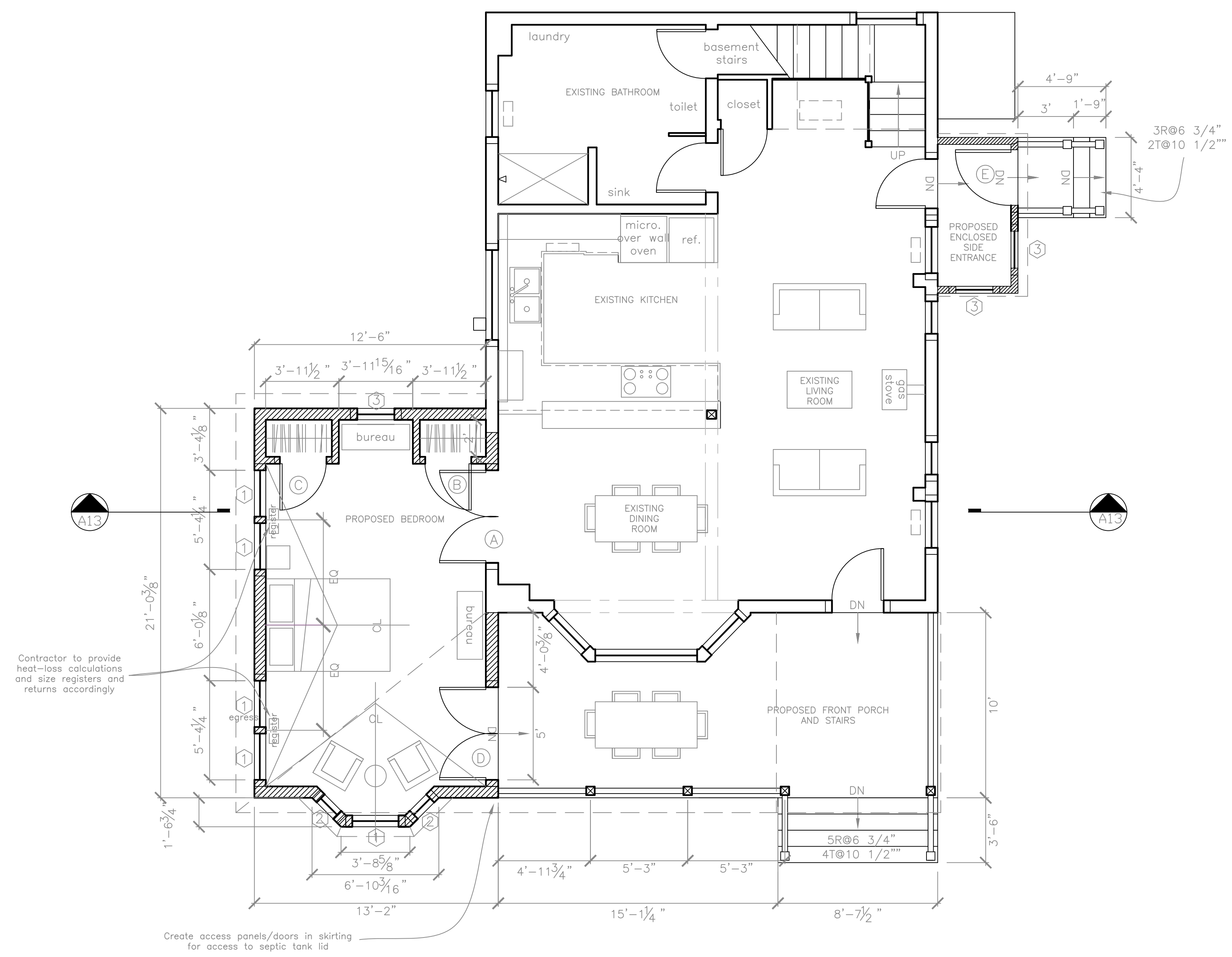

A Proposed First Floor Plan
1/4" = 1'-0"



EXISTING WALL
NEW WALL

A8