

Rachel Conly
Architectural Design

26 Sterling Street
Peaks Island, Maine 04108
207.766.5625

Proposed
North Elevation

PROJECT

Mills Residence

9 Sandpiper Rd.
Peaks Island, ME

DATE
03.18.14

REVISED

SCALE
1/4" = 1'-0"

DRAWN BY
Rachel &
Harvey

NOTES

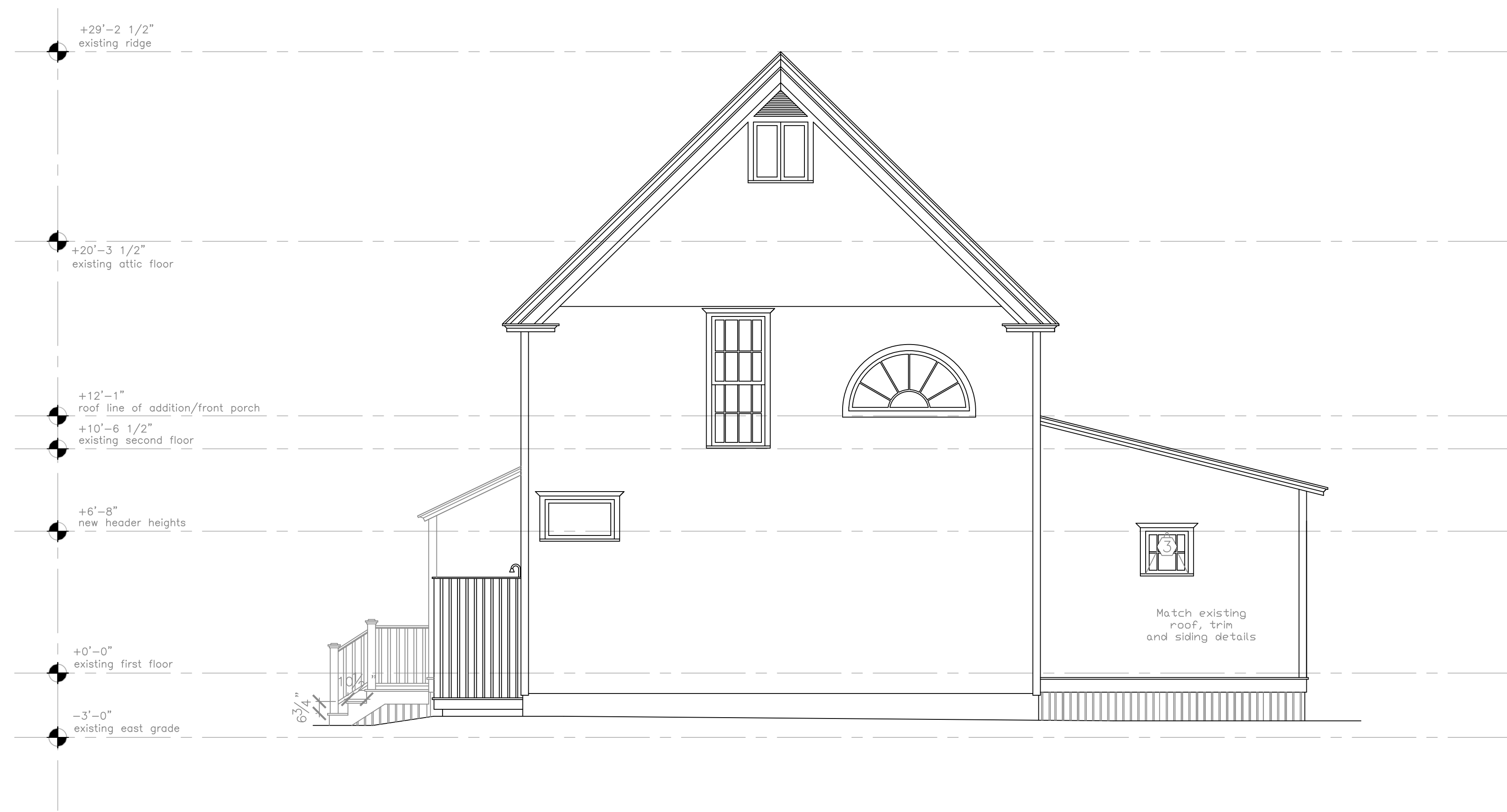

(A) Proposed North Elevation
1/4" = 1'-0"

A11