

Rachel Conly
 Architectural Design
 Peaks Island, Maine 04108
 207.766.5625

**Existing & Proposed
 Second Floor Plan**

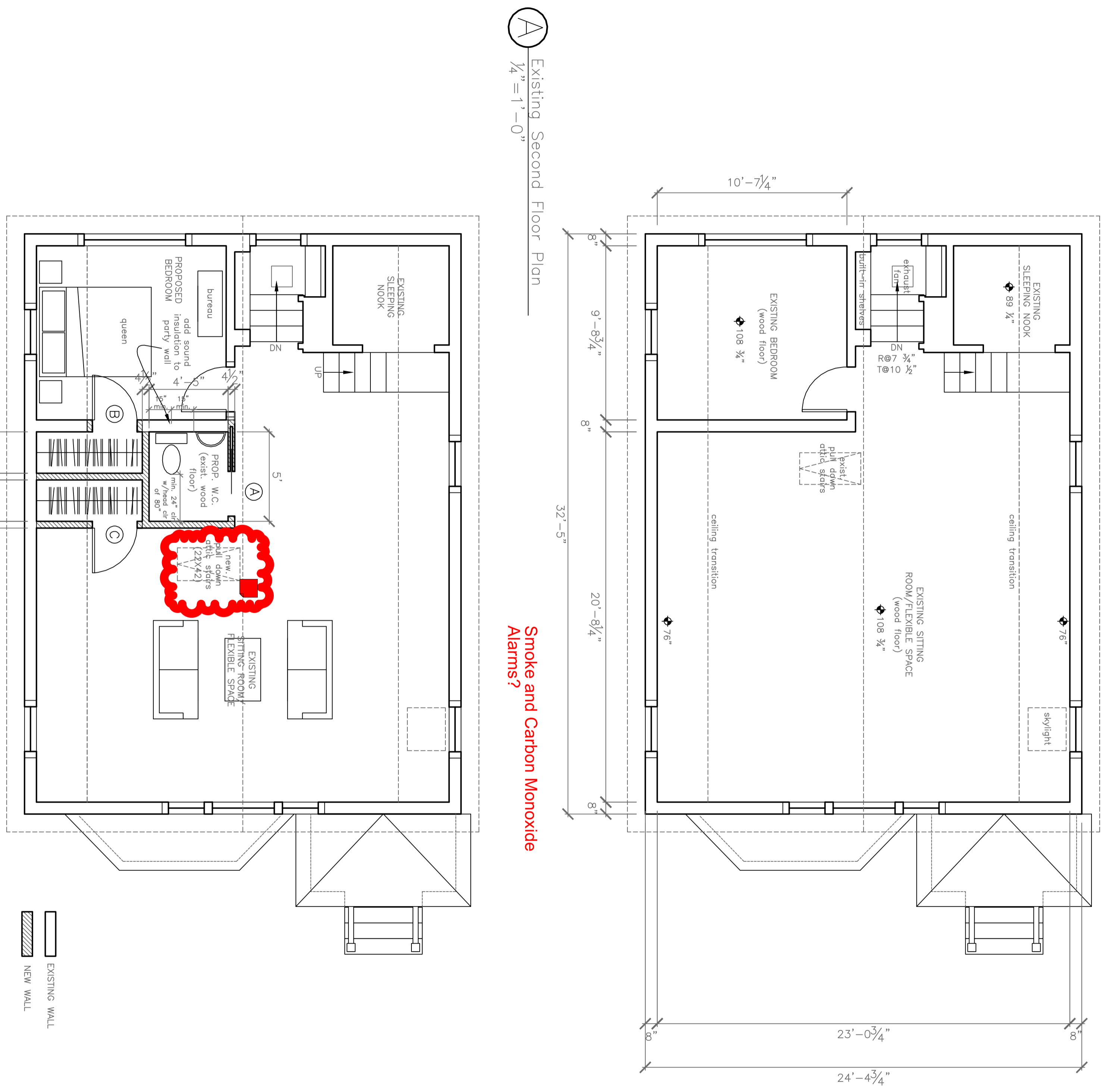

A
 Existing Second Floor Plan
 1/4" = 1'-0"

B
 Proposed Second Floor Plan
 1/4" = 1'-0"

PROJECT
**Mills Benedict
 Residence**
 9 Sandpiper Road
 Peaks Island, Me.
 04108

DATE
 5.3.13

SCALE
 1/4" = 1'-0"

NOTES

REVISD
 DRAWN BY
Rachel

A2