

**Rachel Conly**

Architectural Design

Peaks Island, Maine 04108  
207.766.5625

**Proposed Power,  
Lighting &  
Framing Plan**

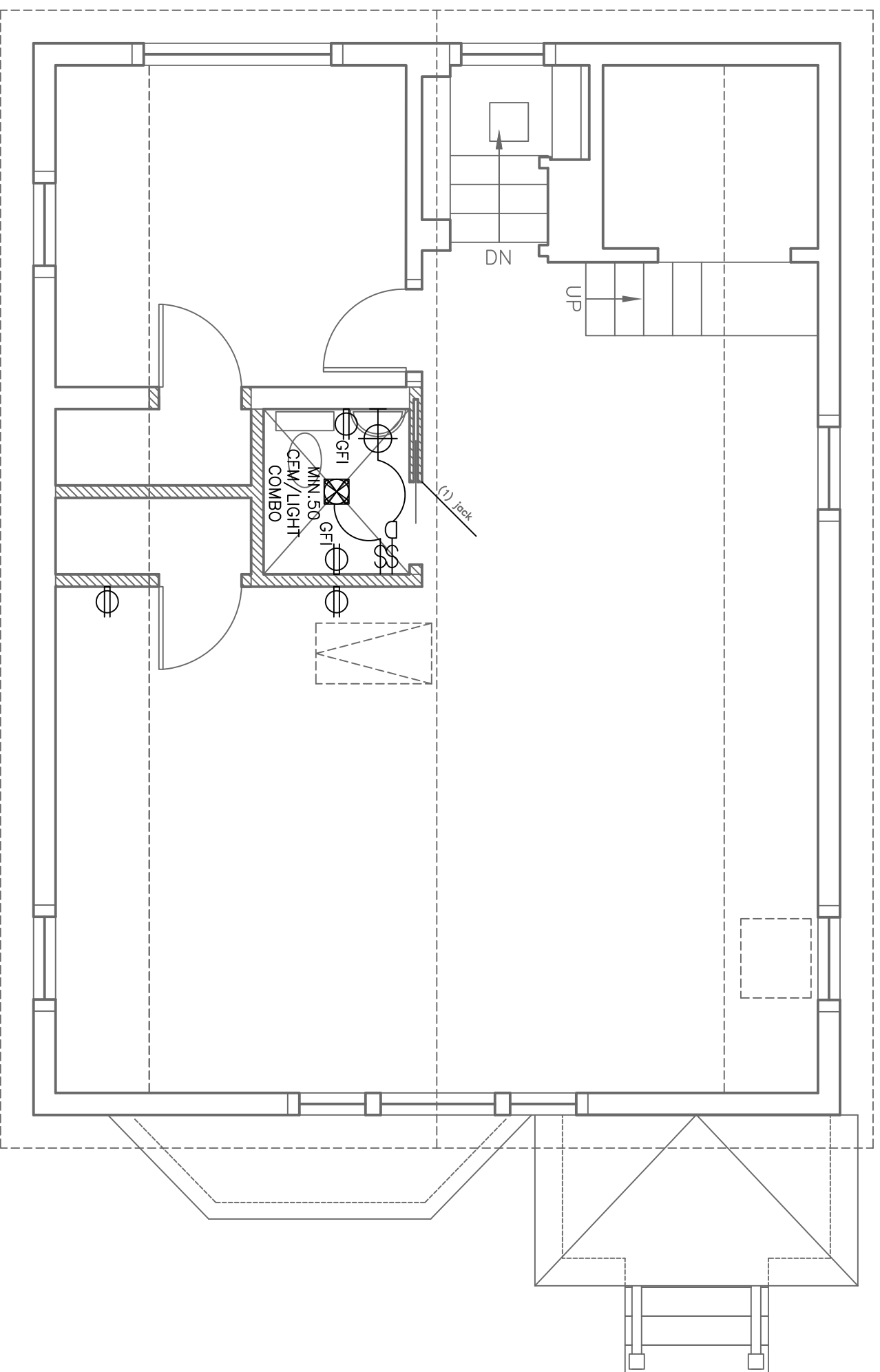

**A** Proposed Power & Lighting Plan  
1/4" = 1'-0"

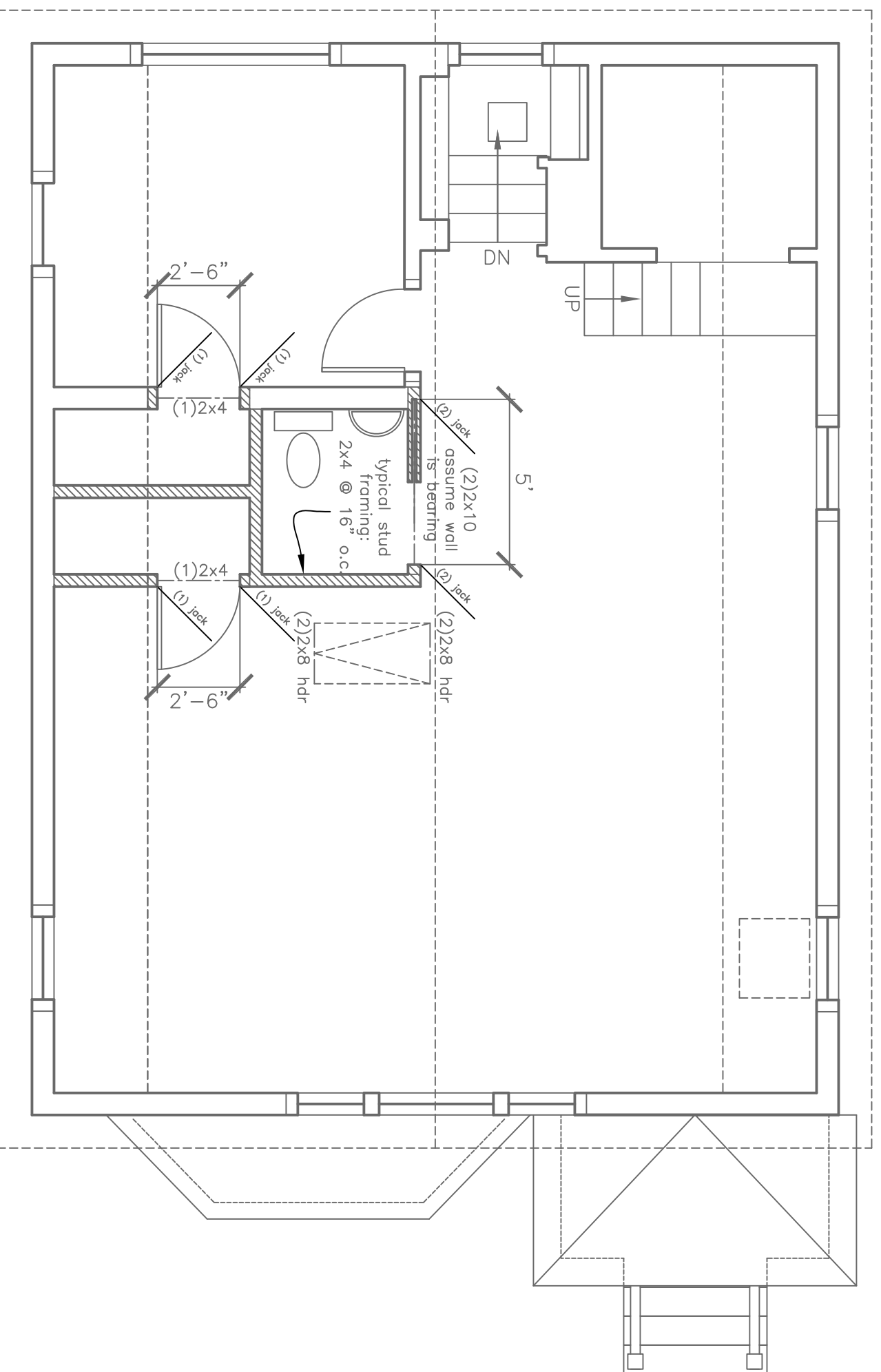

**B** Proposed Framing Plan  
1/4" = 1'-0"

PROJECT

Mills Benedict  
Residence

9 Sandpiper Road  
Peaks Island, Me.  
04108

DATE 5.3.13

REVISED

SCALE 1/4" = 1'-0"

DRAWN BY  
Rachel

NOTES

**A3**