

Rachel Conly

Architectural Design

Peaks Island, Maine 04108
207.766.5625

**Existing & Proposed
Second Floor Plan**

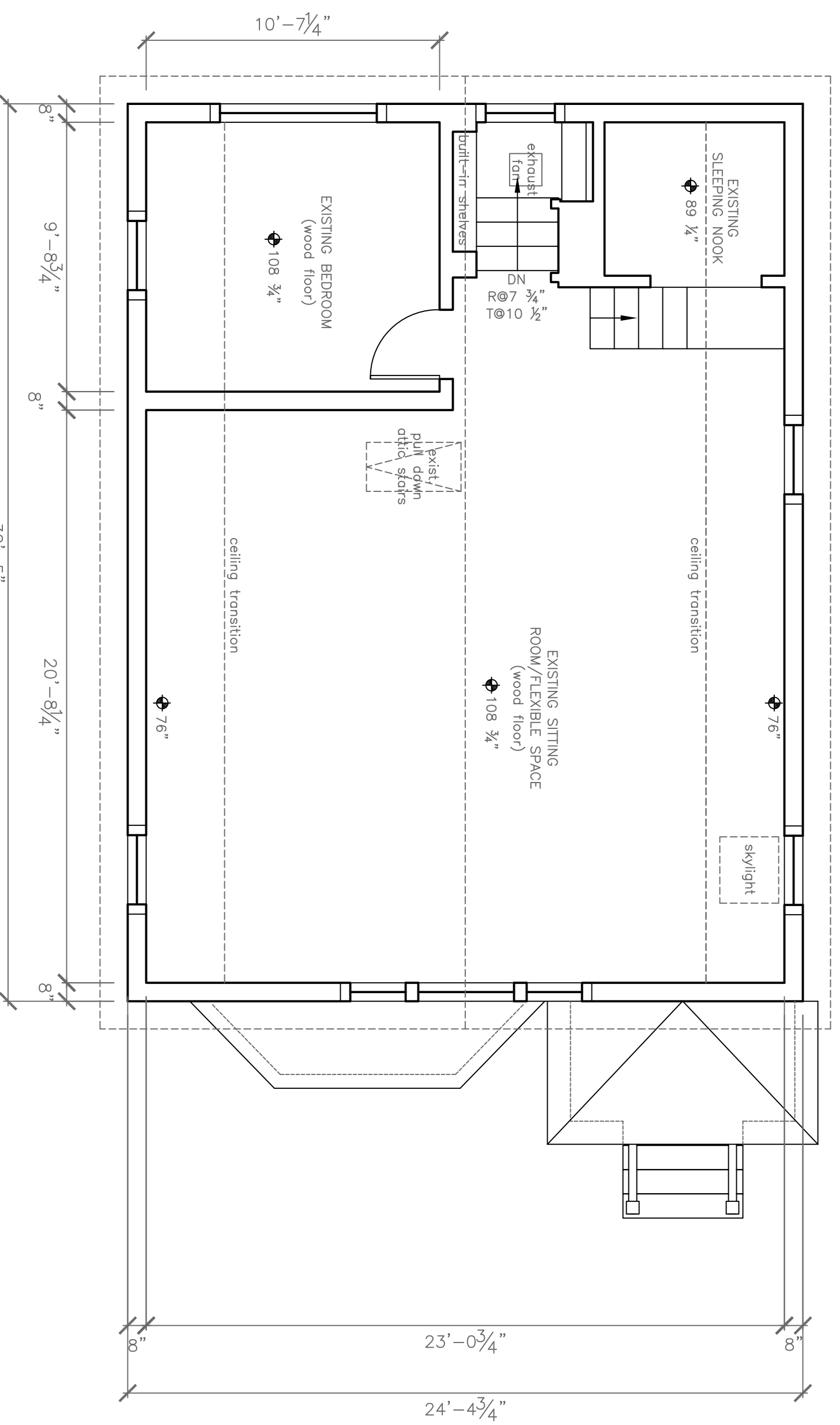

A
Existing Second Floor Plan
1/4" = 1'-0"

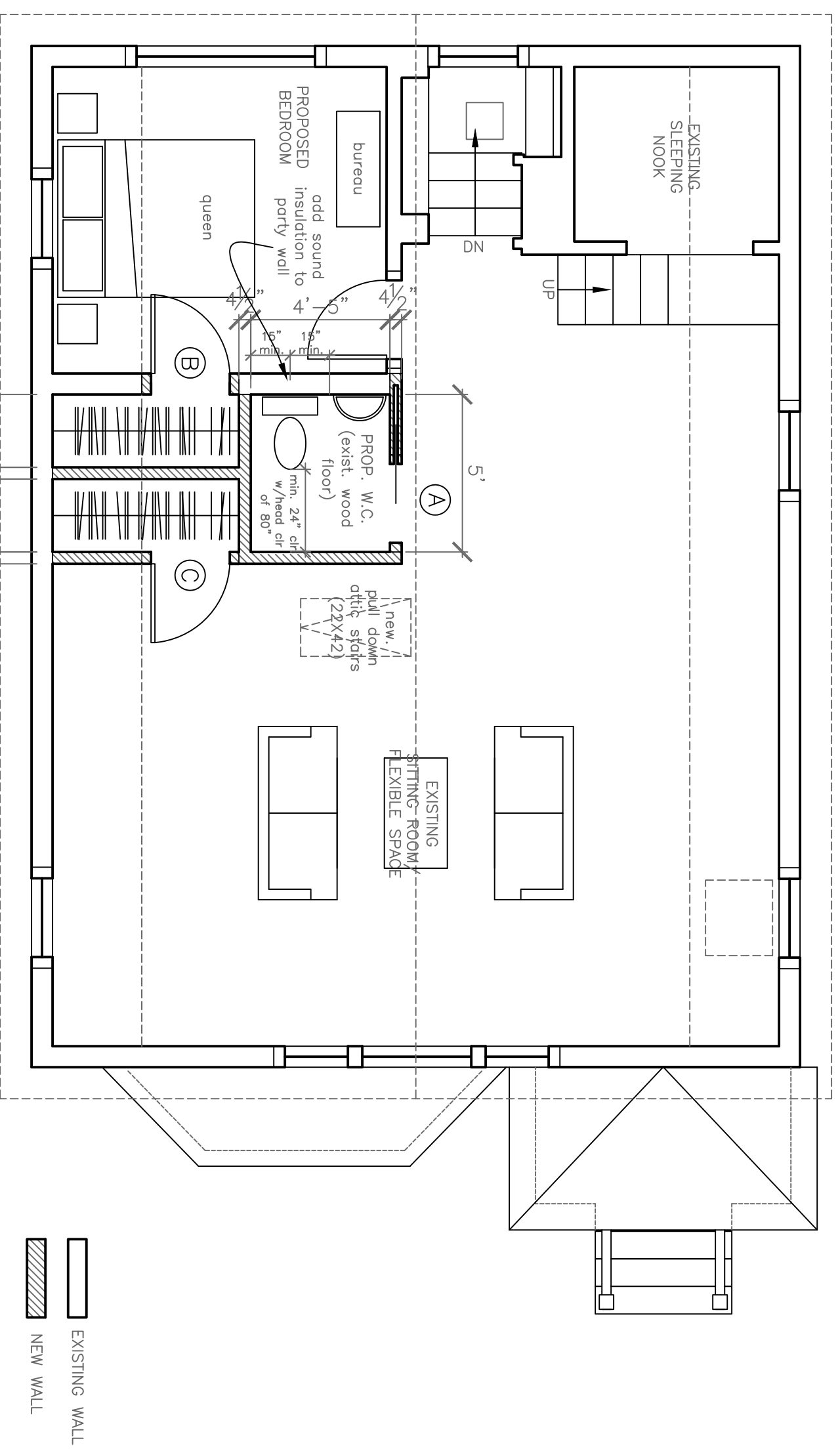

B
Proposed Second Floor Plan
1/4" = 1'-0"

EXISTING WALL
NEW WALL

PROJECT
**Mills Benedict
Residence**

**9 Sandpiper Road
Peaks Island, Me.
04108**

DATE 5.3.13
SCALE 1/4" = 1'-0"
DRAWN BY Rachel

NOTES

A2